

LOT LINE ADJUSTMENT SURVEY

FOR

CLINT BEECROFT AND KERMIT BEECROFT

**IN THE NW 1/4 OF SEC.3 AND THE NE 1/4 OF SEC.4, T25S, R5W, WM
CITY OF OAKLAND, DOUGLAS COUNTY, OREGON**

AUGUST 2000

FILED

Date: 8-21-2000 By: JP

This survey consists of:

Map: M135-37

Narrative: _____

Corner Rpt: _____

DOUGLAS COUNTY
SURVEYOR

MAP FILE: M135-37

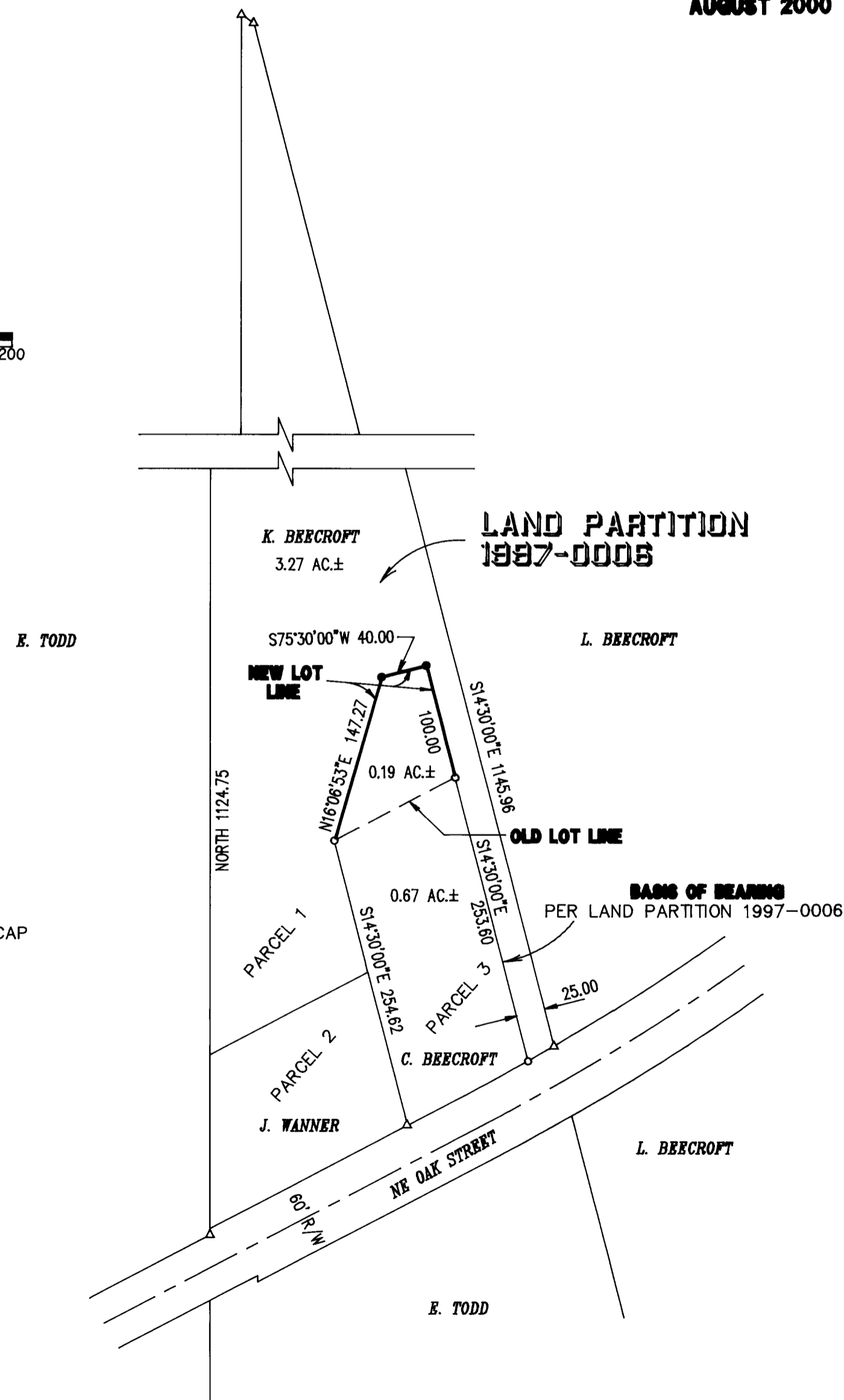
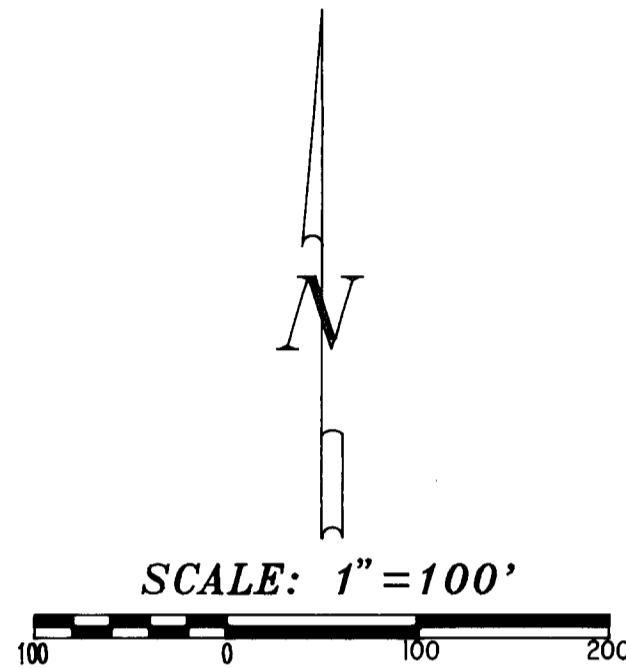

LEGEND

- SET 5/8"x30" IRON ROD W/PLASTIC CAP STAMPED "LS 2552"
- FOUND 5/8" IRON ROD W/PLASTIC CAP STAMPED "LS 2552"
- △ CALCULATED POINT, CORNER NOT SEARCHED FOR

NARRATIVE

THE PURPOSE OF THIS SURVEY WAS TO DO A LOT LINE ADJUSTMENT BETWEEN PARCEL 1 AND PARCEL 3 OF LAND PARTITION 1997-0006 AS RECORDED IN DOUGLAS COUNTY OREGON PLAT RECORDS. FOUND MONUMENTS ALONG THE NORTH AND EAST BOUNDARY OF PARCEL 3 WERE USED TO CONTROL THE SURVEY. THE NEW BOUNDARY WAS LAID OUT PER CLIENT INSTRUCTIONS. THE REMAINING MONUMENTS OF PARCEL 1 AND PARCEL 3 WERE NOT SEARCHED FOR.

APPROVALS

Jeri Harding 8/15/00
CITY OF OAKLAND ZONING ADMINISTRATOR

REGISTERED
PROFESSIONAL
LAND SURVEYOR
David J. Collier
OREGON
JULY 21, 1992
DAVID J. COLLIER
2552
RENEWAL 12-31-01

Pacific Surveying, Inc.

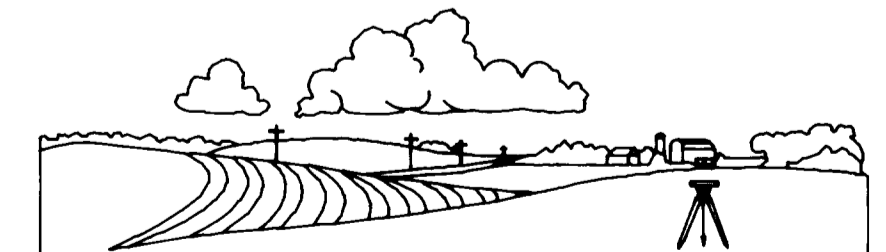

P.O. Box 41694
Eugene, Oregon 97404

Tel. (541)461-2771
cell (541)915-4043

MAP FILE: M135-37