

A SURVEY FOR STEVE WERT

(PROPERTY OWNED BY CLAUDIA JACOBS)
 IN THE NE1/4 & THE NW1/4 OF SECTION 13, T27S, R7W, W.M.,
 DOUGLAS COUNTY, OREGON

FILED

Date: 8-14-2000 By: JL
 This survey consists of:
 Map: M135-31
 Narrative: _____
 Corner Rpt: _____

DOUGLAS COUNTY
 SURVEYOR

A	S 22°29'35"E	6314'
B	S 00°48'34"E	5747'
C	S 47°20'52"W	5115'
D	S 89°39'22"W	2680'
E	N 02°59'53"W	9044'
F	N 40°14'40"W	5286'
G	N 18°24'01"E	5965'
H	S 58°22'02"E	1900'
I	N 26°37'58"E	5033'
J	N 89°52'11"E	1120'
K	S 26°37'58"W	5625'
L	S 58°22'02"E	4084'
M	S 00°48'34"E	5600'
N	S 86°32'10"W	5401'
O	N 24°47'57"W	2692'
P	N 08°22'02"W	3581'
Q	N 89°52'11"E	1010'
R	S 08°22'02"E	4276'
S	S 58°22'02"E	0097'
T	S 58°22'02"E	1305'
U	S 58°22'02"E	5586'

NARRATIVE:

PURPOSE: SURVEY FOR LEGAL DESCRIPTION
 OF A DOMESTIC WASTE DISPOSAL EASEMENT.

THIS SURVEY WAS CONTROLLED BY TRANSVERSE POINTS
 & A CO-ORDINATE LIST ESTABLISHED AT THE TIME OF SURVEY
 M 115-21. MONUMENTS SHOWN AS "FOUND IN 1992" WERE NOT
 RE-VISITED. 9 MONUMENTS WERE SET AROUND THE MAIN PORTION
 OF A DOMESTIC WASTE DISPOSAL SYSTEM. A MONUMENT WAS
 ALSO SET ON THE LINE BETWEEN THE PROPERTIES DESCRIBED
 BY INSTRUMENT *S 69-12142 & 69-13339.

FIELD CREW: G. LANG & T. LANG
 EQUIP.: TM6 & RED 1 EDM
 COMPS.: G. LANG
 DRAFTING: BILL WARREN

LEGEND:

- - POSITION OF MONUMENTS FOUND IN 1992 (SEE M 115-21)
- - SET 5/8" x 30" IR/PLASTIC CAP MARKED "LANG SURVEYING"
- () - RECORD PER M 49-52 UNLESS OTHERWISE NOTED.
- [] - RECORD PER M 90-46 OR M 90-37

SURVEYED BY: GREG LANG
 7550 WILLIS CREEK RD.
 WINSTON, OR. 97496

REGISTERED
 PROFESSIONAL
 LAND SURVEYOR

Gregory D. Lang
 GREGORY D. LANG
 JULY 18, 1987
 82286

EXPIRES: 12-31-00

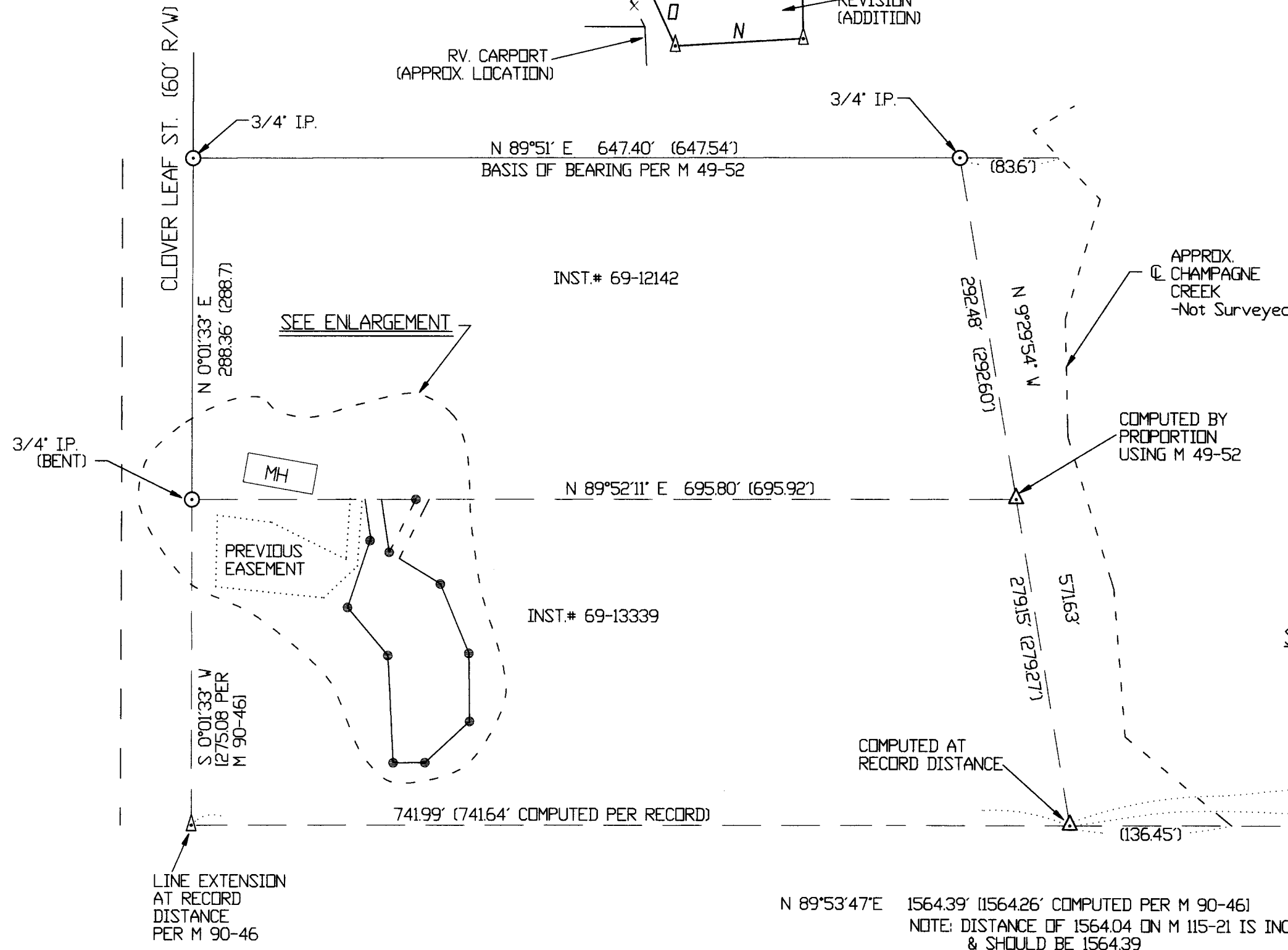
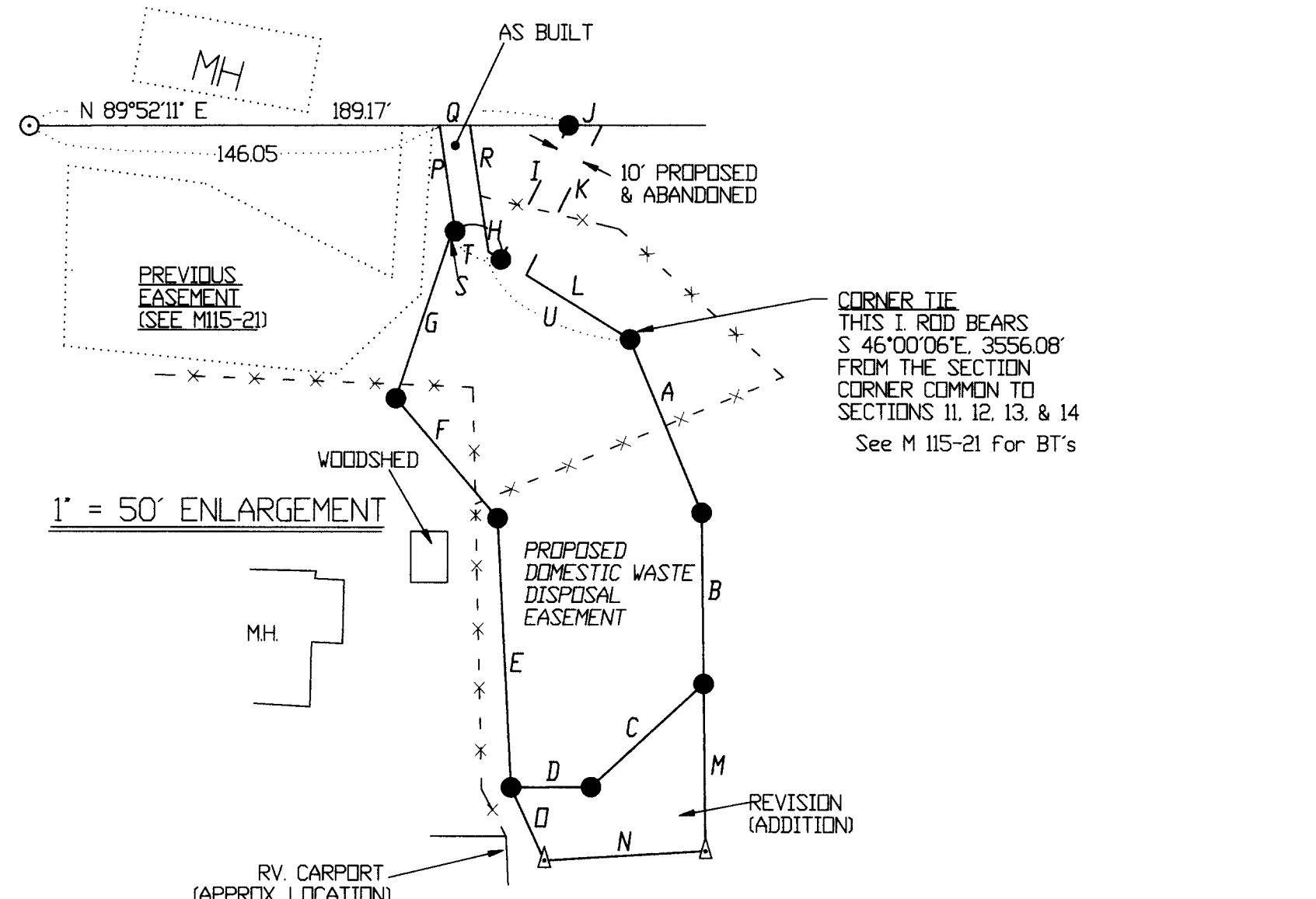

N 89°53'47"E 1564.39' (1564.26' COMPUTED PER M 90-46)
 NOTE: DISTANCE OF 1564.04 ON M 115-21 IS INCORRECT
 & SHOULD BE 1564.39

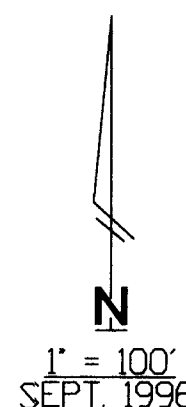

MAP FILE M135-31

MAP FILE M135-31