

PROPERTY LINE ADJUSTMENT  
**MAP OF SURVEY**

**LOCATED** in Lots 14 & 15, Block 2, PLAT D, S.L. & W. CO. in the SW & NW 1/4's of Section 14, T.25 S., R. 5 W., W.M. in Douglas County, Oregon.

July 24, 2000

**SURVEYED FOR:** CHARLES AND JUDITH CULP  
 211 RED FOX LANE  
 SUTHERLIN, OREGON

**SURVEYED BY:** DAVID EDWARDS LAND SURVEYING  
 P.O. BOX 361  
 OAKLAND, OREGON 97462  
 PHONE: (541) 459-0512

FILED  
 Date: 8-8-2000 By: JP  
 This survey consists of:  
 Map: M135-30  
 Narrative:  
 Corner Ppt:

DOUGLAS COUNTY  
 SURVEYOR

REGISTERED  
 PROFESSIONAL  
 LAND SURVEYOR  
 David A. Edwards  
 OREGON  
 JULY 26, 1988  
 DAVID A. EDWARDS  
 2339  
 EXPIRES 12/31/01

NOTE: PLAT D S.L. & W. CO. NOTED HEREON IS  
 "PLAT D BLOCKS TWO, FOUR, & FIVE" (VOL. 3 PG. 18)

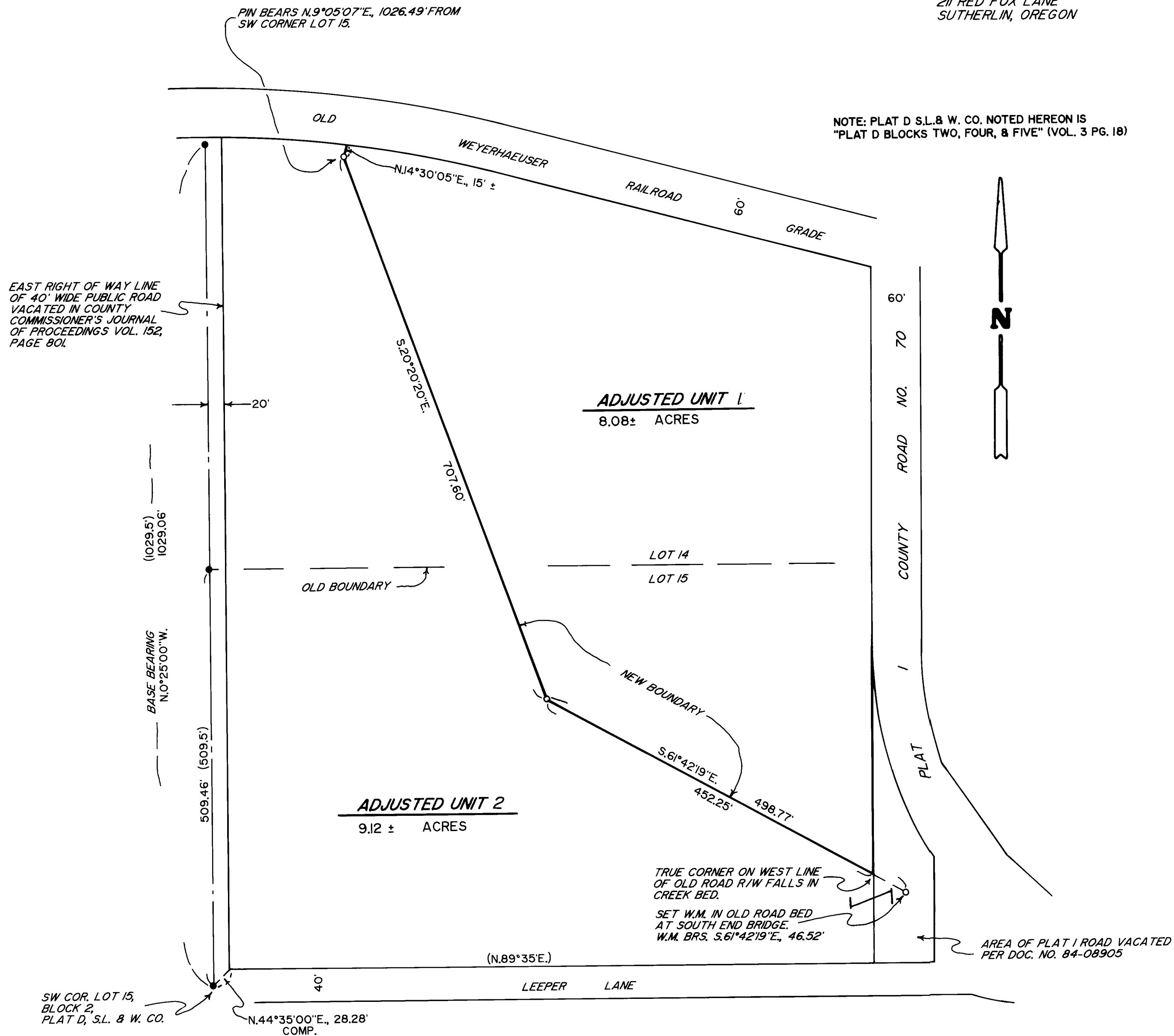

**LEGEND**

- INDICATES 3/4" DIAM. IRON PIPE FOUND PER PLAT D, SUTHERLIN LAND & WATER CO.
- INDICATES 5/8" X 30" STEEL PIN W/RED PLASTIC CAP MKD. "D.A. EDWARDS-LS 2339" SET.
- ( ) DENOTES PLAT RECORD DATA.
- W.M. = WITNESS MONUMENT.
- COMP. = COMPUTED.
- S.L. & W. CO. = SUTHERLIN LAND & WATER CO.
- SCALE: 1" = 100'
- BASIS OF BEARINGS: PLAT D, S.L. & W. CO. AS SHOWN.

**APPROVAL** PLANNING DEPT. FILE NO. MOO-036

Keith L. Cubic 8/8/00  
 DOUGLAS COUNTY PLANNING DIRECTOR DATE

**NARRATIVE**

THE PURPOSE OF THIS SURVEY IS TO MONUMENT AND DESCRIBE THE ADJUSTED BOUNDARY AS SHOWN HEREON. IRON PIPES PER PLAT D, S.L. & W. CO. WERE FOUND AND USED FOR CONTROL. ONLY THE ADJUSTED BOUNDARY WAS SURVEYED. THE EXTERIOR BOUNDARIES OF THE CULP TRACT ARE SHOWN BASED UPON TIES TO THE PHYSICAL CENTERLINES OF COUNTY ROAD NO. 70 AND THE OLD WEYERHAEUSER RAILROAD GRADE.

FIELD CREW: DAVID EDWARDS AND BRANT MILLER.  
 EQUIPMENT: NIKON DTM 430 TOTAL STATION.  
 COMPS. AND DRAFTING: DAVID EDWARDS.

MAP FILE M135-30

MAP FILE M135-30