

# BOUNDARY SURVEY

IN THE NW 1/4 SECTION 18, T. 26 S., R. 5 W., W.M.  
BEING A PORTION OF THE PLAT OF THE TOWN OF WILBUR, VOLUME 1, PAGE 48  
DOUGLAS COUNTY, OREGON - MAY 2000

FILED  
Date: 6-13-2000 By: JP  
This survey consists of:  
Map: M 135-3  
Narrative: \_\_\_\_\_  
Corner Rpt: \_\_\_\_\_  
**DOUGLAS COUNTY**  
SURVEYOR

MAP FILE M 135-3

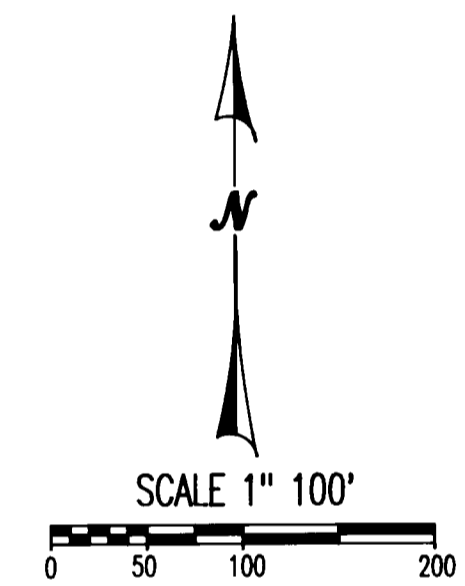
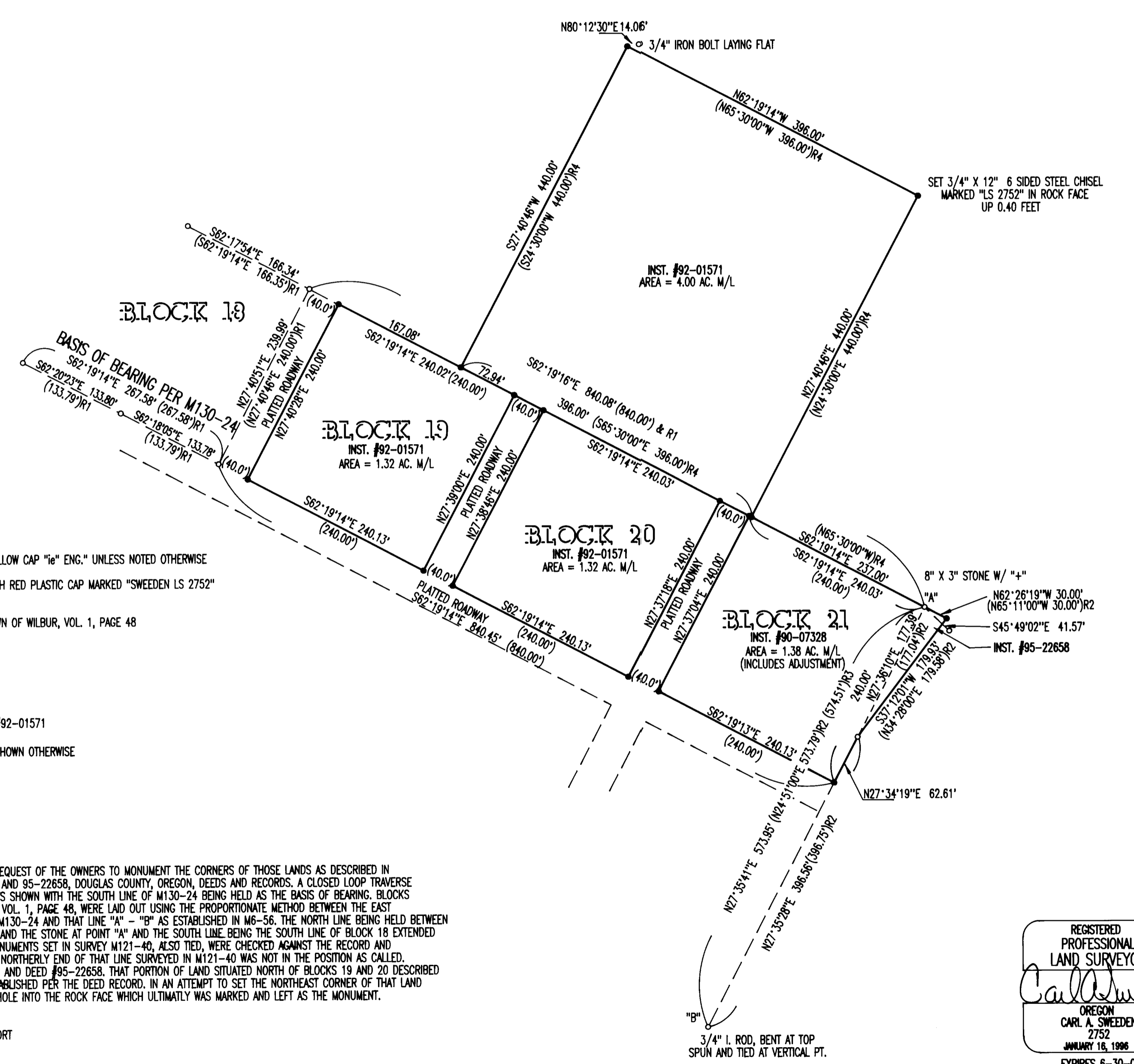

- LEGEND:**
- FOUND 5/8" IRON ROD W/ YELLOW CAP "e" ENG." UNLESS NOTED OTHERWISE
  - SET 5/8" X 30" IRON ROD WITH RED PLASTIC CAP MARKED "SWEEDEN LS 2752" UNLESS NOTED OTHERWISE
  - ( ) RECORD PER PLAT OF THE TOWN OF WILBUR, VOL. 1, PAGE 48
  - ( )R1 RECORD PER M130-24
  - ( )R2 RECORD PER 121-40
  - ( )R3 RECORD PER M6-56
  - ( )R4 RECORD PER CS9/3 = INST. #92-01571
- PLAT IS EQUAL TO MEASURED UNLESS SHOWN OTHERWISE

**NARRATIVE:**  
THIS SURVEY WAS COMPLETED AT THE REQUEST OF THE OWNERS TO MONUMENT THE CORNERS OF THOSE LANDS AS DESCRIBED IN INSTRUMENTS #92-01571, #90-07328 AND 95-22658, DOUGLAS COUNTY, OREGON, DEEDS AND RECORDS. A CLOSED LOOP TRAVERSE WAS RUN TO TIE THE FOUND MONUMENTS SHOWN WITH THE SOUTH LINE OF M130-24 BEING HELD AS THE BASIS OF BEARING. BLOCKS 19-21, PLAT OF THE TOWN OF WILBUR, VOL. 1, PAGE 48, WERE LAID OUT USING THE PROPORTIONATE METHOD BETWEEN THE EAST LINE OF BLOCK 18 AS ESTABLISHED IN M130-24 AND THAT LINE "A" - "B" AS ESTABLISHED IN M6-56. THE NORTH LINE BEING HELD BETWEEN THE NORTHEAST CORNER OF BLOCK 18 AND THE STONE AT POINT "A" AND THE SOUTH LINE BEING THE SOUTH LINE OF BLOCK 18 EXTENDED TO INTERSECT WITH LINE "A" - "B". MONUMENTS SET IN SURVEY M121-40, ALSO TIED, WERE CHECKED AGAINST THE RECORD AND THE IRON ROD SET TO MARK THE MOST NORTHERLY END OF THAT LINE SURVEYED IN M121-40 WAS NOT IN THE POSITION AS CALLED. THIS POINT WAS RESET USING M121-40 AND DEED #95-22658. THAT PORTION OF LAND SITUATED NORTH OF BLOCKS 19 AND 20 DESCRIBED IN INSTRUMENT #92-01571 WAS REESTABLISHED PER THE DEED RECORD. IN AN ATTEMPT TO SET THE NORTHEAST CORNER OF THAT LAND A CHISEL WAS USED TO BORE A PILOT HOLE INTO THE ROCK FACE WHICH ULTIMATLY WAS MARKED AND LEFT AS THE MONUMENT.

FIELD CREW: C. SWEEDEN & E. WILDS  
EQUIPMENT: NIKON DTM-430 W/ SUPPORT  
MAPPING: C. SWEEDEN

**SURVEY FOR:**  
JOHNNIE & KELLY MITCHELL    GENE WHITAKER INVESTMENTS  
P. O. BOX 694    P. O. BOX 668  
WILBUR, OREGON 97494    WILBUR, OREGON 97494

REGISTERED  
PROFESSIONAL  
LAND SURVEYOR  
*Carl A. Sweeden*  
OREGON  
CARL A. SWEEDEN  
2752  
JANUARY 16, 1996  
EXPIRES 6-30-00

**Sweeden**  
**Land Surveying**  
Carl A. Sweeden  
P.L.S.

5211 Cole Road  
Oakland, Ore. 97462  
Tel. 541-459-9523

MAP FILE M 135-3