

PROPERTY SURVEY

FOR SALLY G. APPELL
 LOTS 13-24 OF BLOCK 38 KINNEY'S IMPROVED PLAT OF THE CITY OF ROSEBURG
 LYING IN THE SE 1/4 OF SECTION 18, TOWNSHIP 27 SOUTH, RANGE 5 WEST OF THE WILLAMETTE MERIDIAN
 JULY 2000

FILED

Date: 8-4-2000 By: JP
 This survey consists of:
 Map: M135-29
 Narrative:
 Corner Rpt:

DOUGLAS COUNTY
 SURVEYOR

MAP FILE M135-29

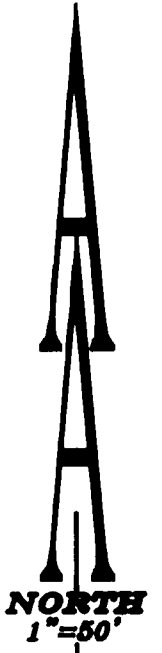
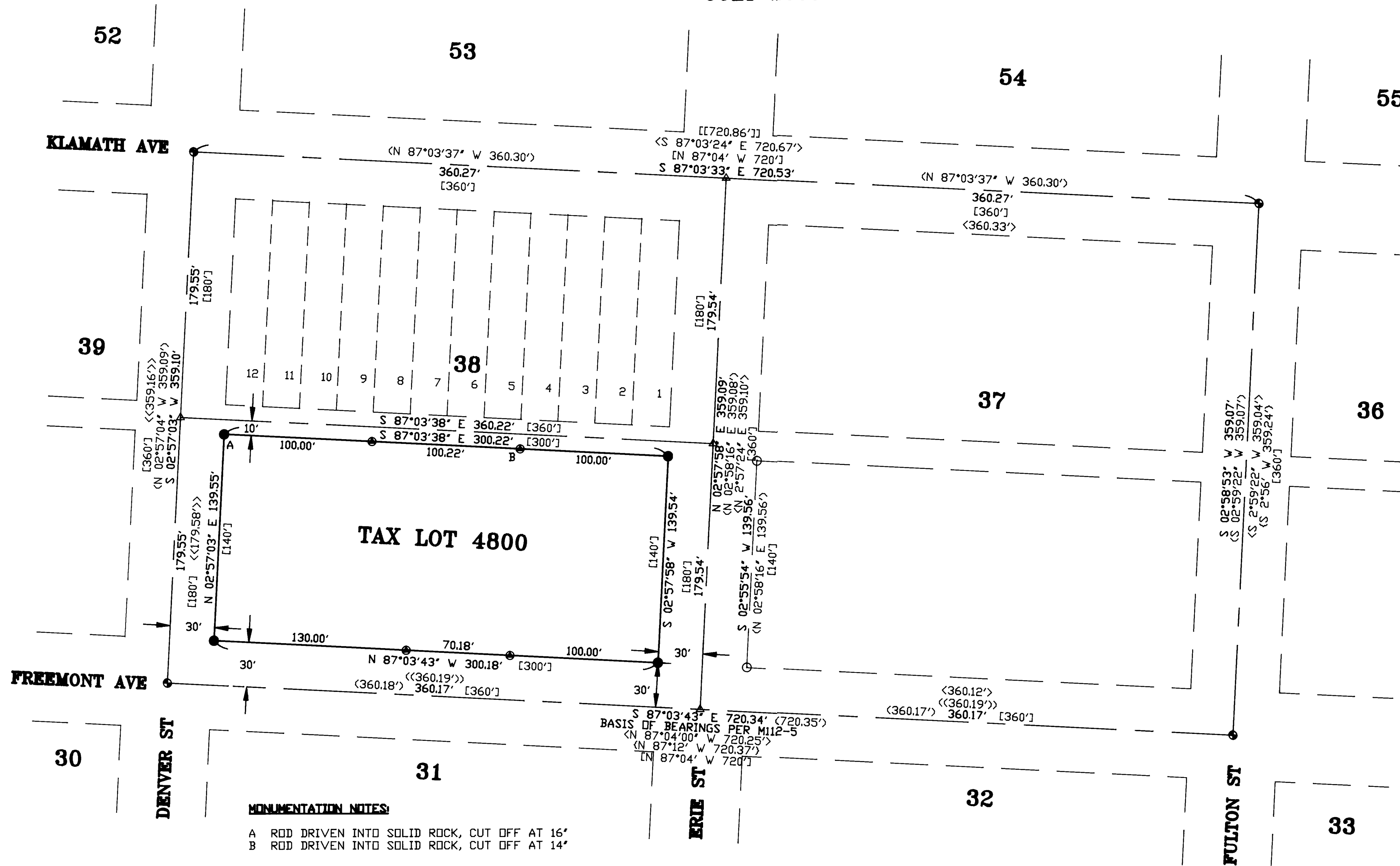

NARRATIVE:

The purpose of this survey is to monument the boundary of that property shown as Lots 13-24, Block 38, Kinney's Improved Plat of Roseburg, recorded in Vol. 1, Page 41, Plat Records of Douglas County.

The monuments found were used in conjunction with record survey data to establish the boundary of the subject property. The boundary was then monumented as shown.

RECORD INFORMATION:

- < > M112-5
- [] VOL 1, PAGE 41
- < > M92-32
- < > CS 40/400
- << >> M126-24
- [] M32-4
- << >> CS 45/170

LEGEND:

- Set 5/8" x 30" Iron Rod with Yellow Plastic Cap marked "AA SURVEYING INC."
- ⊙ Set 5/8" x 30" Iron Rod with Yellow Plastic Cap marked "AA SURVEYING INC.", on line for convenience only
- Found 5/8" Iron Rod, unless otherwise noted
- ⊕ Found Street Monument
- ▲ Calculated Point, no monumentation

REGISTERED
 PROFESSIONAL
 LAND SURVEYOR

Herman A. Pieske

OREGON
 JULY 14, 1978
 HERMAN A. PIESKE
 1951
 EXP. DATE: 12-31-00

AA

SURVEYING SERVICE, INC.
 ENGINEERING • SURVEYING • PLANNING

3076 NE DIAMOND LAKE BLVD.
 ROSEBURG, OREGON 97470
 TEL (541)672-2096
 FAX (541)672-0611

MAP FILE M135-29