

PROPERTY LINE ADJUSTMENT

MAP OF SURVEY

LOCATED in the NW 1/4 of Sec. 8, T. 25 S.,
R. 6 W., W.M. in Douglas County, Oregon.

July 3, 2000

SURVEYED FOR: DAN JOHNSTON
P.O. BOX 513
OAKLAND, OREGON

SURVEYED BY: DAVID EDWARDS LAND SURVEYING
P.O. BOX 361
OAKLAND, OREGON 97462
PHONE: (541) 459-0512

APPROVAL PLANNING FILE 00- 059

Keith L. Cubic 8/3/00
DOUGLAS COUNTY PLANNING DIRECTOR DATE

FILED
Date: 8-4-2000 By: JP
This survey consists of:
Map: M135-28
Narrative:
Corner Rpt:
DOUGLAS COUNTY
SURVEYOR

REGISTERED
PROFESSIONAL
LAND SURVEYOR
David A. Edwards
OREGON
JULY 28, 1968
DAVID A. EDWARDS
2339
EXPIRES 12/31/01

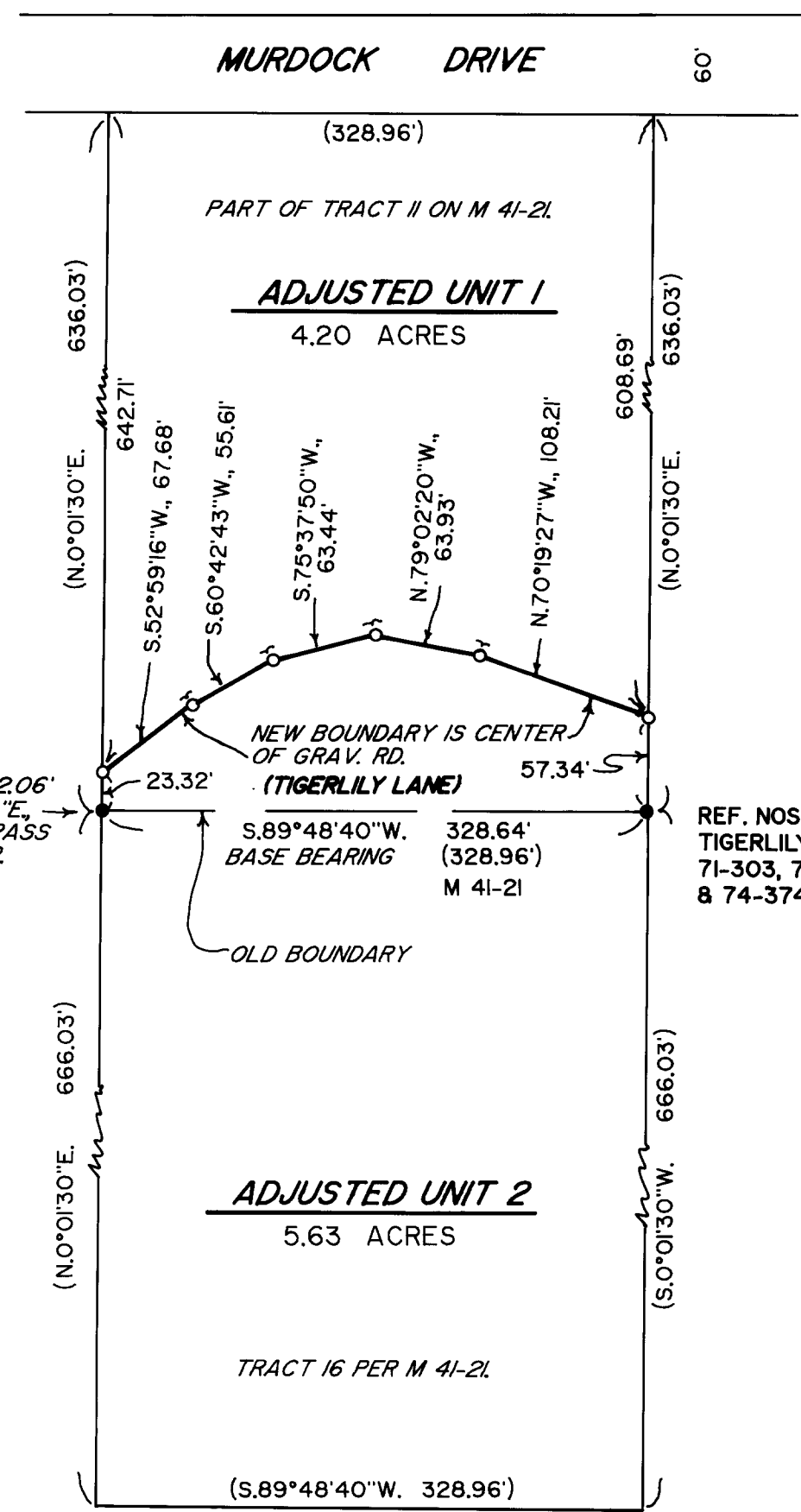

PIN BEARS
S.0°01'30\"W., 1332.06'
AND N.89°48'40\"E,
1315.84' FROM BRASS
CAP AT NW COR.
SECTION 8 PER
M 41-21.

REF. NOS. FOR
TIGERLILY LANE
71-303, 74-1340,
& 74-3744.

LEGEND

- INDICATES 5/8" DIAM. IRON ROD FD. PER M 41-21.
- INDICATES CONCRETE NAIL AND BRASS WASHER MKD. "L.S. 2339" SET IN CENTER OF ROAD.
- () DENOTES DEED RECORD DATA UNLESS NOTED OTHERWISE.

SCALE: 1" = 100'
BASIS OF BEARINGS: M 41-21 AS SHOWN.

NARRATIVE

THE PURPOSE OF THIS SURVEY IS TO LOCATE, MONUMENT AND DESCRIBE THE ADJUSTED BOUNDARY SHOWN HERE ON. USING THE TWO FOUND PINS FOR CONTROL, I SET NAILS AND TAGS IN THE CENTER OF THE EXISTING GRAVEL ROAD AS SHOWN. A LEGAL DESCRIPTION WAS THEN PREPARED OF THE ADJUSTED AREA FOR USE IN CONVEYING SAID AREA.

FIELD CREW: DAVID EDWARDS AND BRANT MILLER.
EQUIPMENT: NIKON DTM 430 TOTAL STATION.
COMPS. AND DRAFTING: DAVID EDWARDS.



MAP FILE M135-28

MAP FILE M135-28