

MAP FILE M135-25

FILED

A BOUNDARY LINE ADJUSTMENT SURVEY FOR RICHARD & CANDACE SPEARS LOCATED IN THE NW 1/4 OF SECTION 9, T 28 S, R 7 W, W.M., DOUGLAS COUNTY, OREGON

Date: 7-26-2000 By: JP
This survey consists of:
Map: M135-25
Narrative:
Corner Rpt:

DOUGLAS COUNTY
SURVEYOR

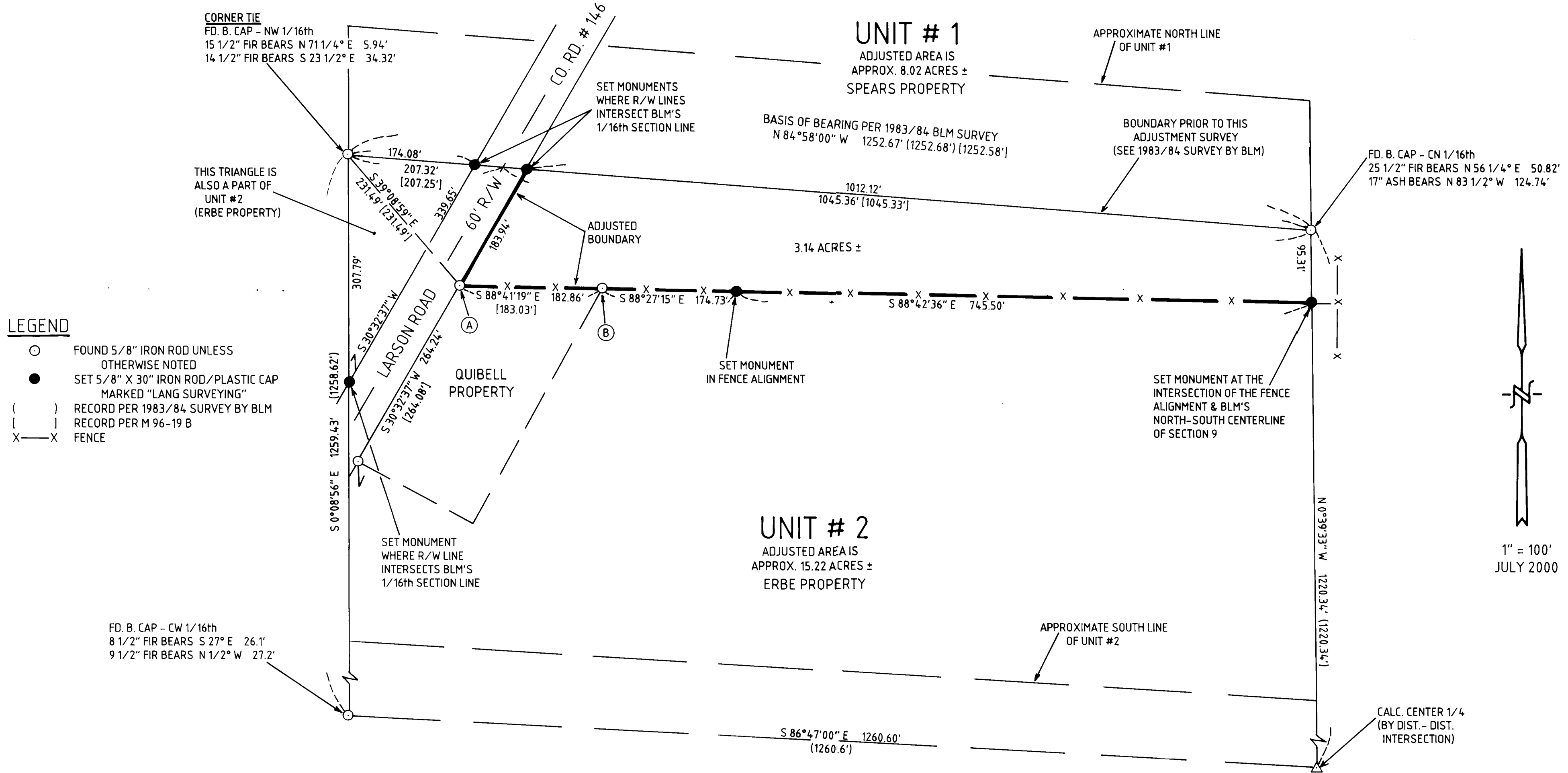

NARRATIVE:

THE PURPOSE OF THIS SURVEY IS A BOUNDARY LINE ADJUSTMENT. THE ADJUSTED BOUNDARY WAS MONUMENTED AS SET FORTH BY INSTRUMENT #2000-08996. THE COUNTY ROAD R/W WAS HELD AS SHOWN ON SURVEY M96-19. MONUMENTS (A) AND (B) WERE FOUND. THE FENCE WAS USED TO CONTROL THE ADJUSTED LINE AS IT CONTINUED EASTERLY FROM MONUMENT (B) TO THE NORTH-SOUTH CENTERLINE OF SECTION 9.

TWO IRON RODS WERE ALSO SET ON THE NORTHWESTERLY SIDE OF LARSON ROAD TO MONUMENT THAT PROPERTY DESCRIBED IN INSTRUMENT #2000-08995.

EQUIP: NIKON DTM 420
FIELD CREW: GREG & TREVOR LANG
COMPS: GREG LANG
DRAFTING: LAURIE LANG

ZONES:

ORIGINAL UNIT #1 - 5R (COMP. PLAN - RCS)
ORIGINAL UNIT #2 - FF (COMP. PLAN - FFT)

PLANNING FILE #: M 00-052

Keith L. Cubic
DOUGLAS COUNTY PLANNING DIRECTOR
JULY 25, 2000
DATE

SURVEYED BY:
GREG LANG
7550 WILLIS CREEK RD.
WINSTON, OR 97496
(541) 679-5542



L.S. #2295
EXPIRES 12-31-2000

MAP FILE M135-25