

RECORD OF SURVEY

IN THE NE 1/4 OF SEC. 32 T29S R7W WM
 FOR DOUGLAS COUNTY AS REQUIRED FOR BOUNDARY LINE ADJUSTMENT
 PLANNING DEPT. FILE NO. M 00-053

FILED

Date: 7-24-2000 By: JP
 This survey consists of:
 Map: M 135-23
 Narrative: _____
 Corner Rpt: _____

DOUGLAS COUNTY
 SURVEYOR

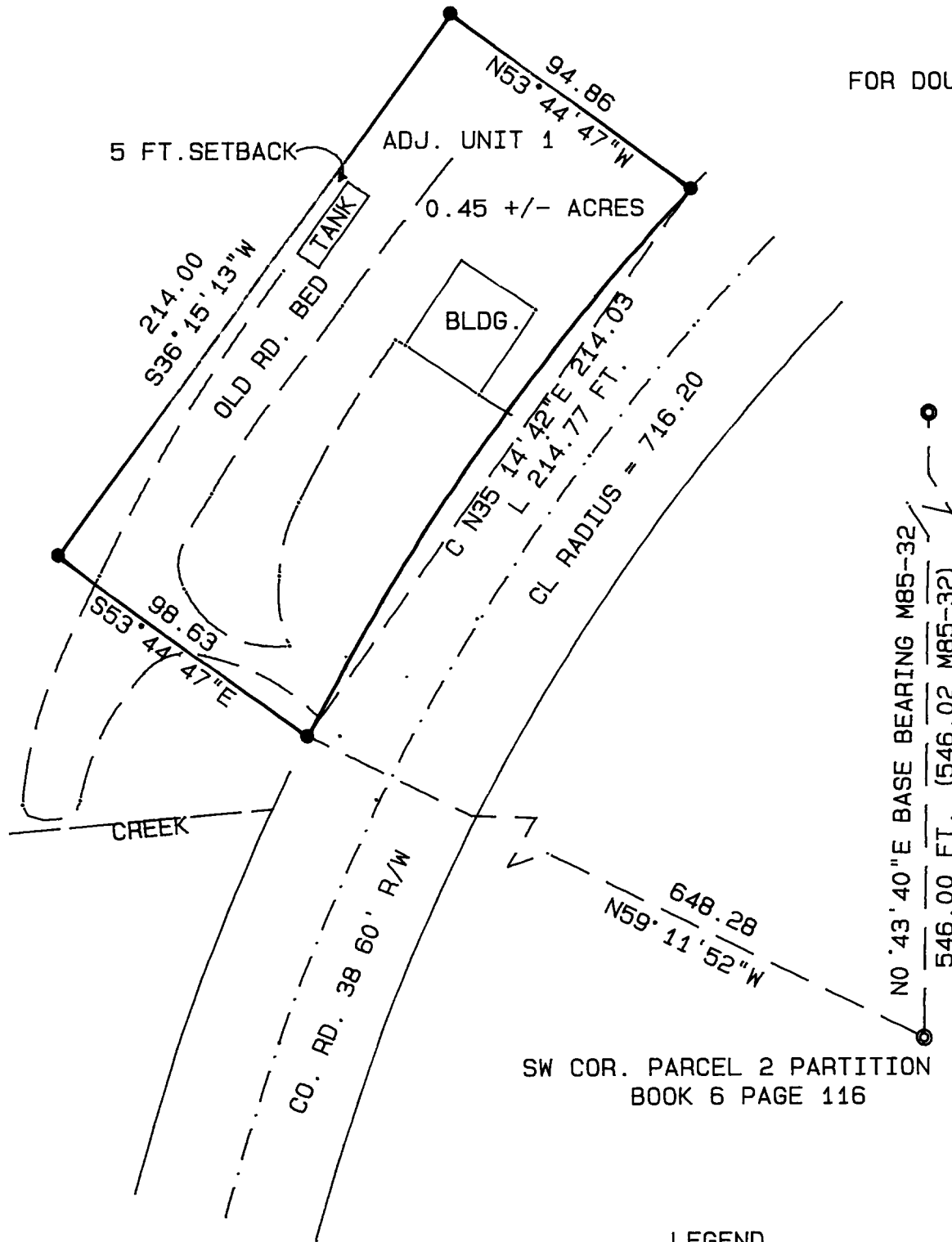

SECTION 29

ADJUSTED UNIT 2 (HATCHED)
 420 +/- ACRES CALCULATED BY D.C.
 PLANNING FROM ASSESSOR MAP

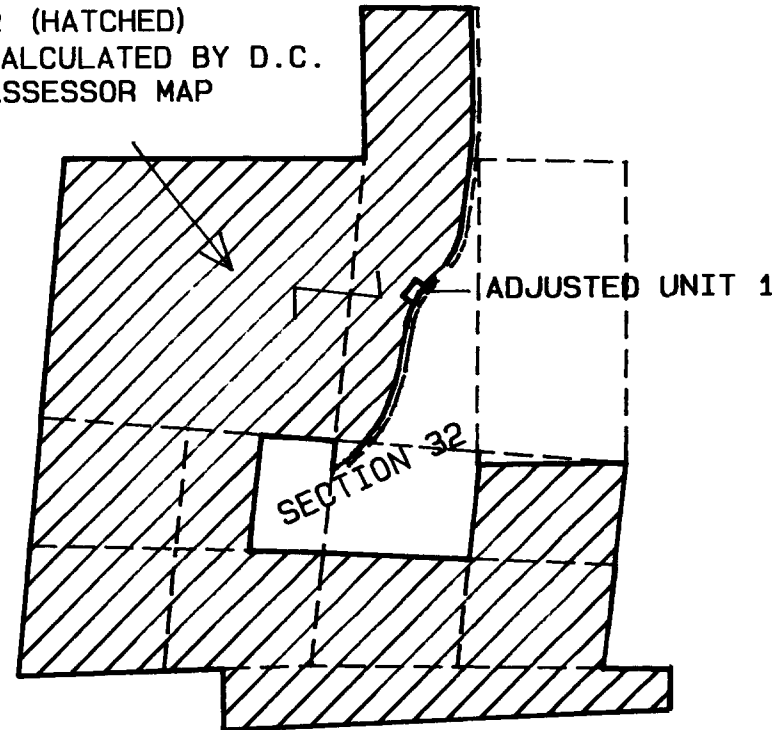

SCHEMATIC NO SCALE
 BOUNDARIES ARE APPROXIMATE



SCALE 1" = 50'
 DECEMBER 1999

SW COR. PARCEL 2 PARTITION
 BOOK 6 PAGE 116

LEGEND

- FOUND 5/8" IRON ROD
- SET 5/8" X 30" IRON ROD WITH PLASTIC CAP MARKED DOUG. CO. SURVEYOR

REGISTERED
 PROFESSIONAL
 LAND SURVEYOR

Ed Monrean
 OREGON
 JULY 13, 1979
 LARRY E. MONREAN
 #1830

CERTIFICATE EXPIRATION
 DECEMBER 31, 2000

NARRATIVE: SURVEY TO ESTABLISH NEW
 PROPERTY BOUNDARIES. R/W CALCULATED FROM
 TIES TO CENTER OF TRAVELED ROAD AND
 RECORD PER DEED VOL. 268 PAGE 799.

Keith L. Cubic 7/24/00
 DOUGLAS CO. PLANNING DIRECTOR

SURVEY BY DOUGLAS CO. SURVEYOR'S OFFICE
 COURTHOUSE ROOM 105-A, ROSEBURG OR 97470

C.S. File No. 66/17
 MAP FILE M 135-23

C.S. File No. 66/17
 MAP FILE M 135-23