

**SURVEY OF LOT 11, PLAT OF SOUTH HILL TERRACE
LOCATED IN THE NE1/4 OF THE SE1/4, SEC. 4, T.22S., R.12W., W.M.
DOUGLAS COUNTY, OREGON**

FILED

Date: 7-13-2000 By: JP

This survey consists of:

Map: M135-19

Narrative: _____

Corner Rpt: _____

DOUGLAS COUNTY
SURVEYOR

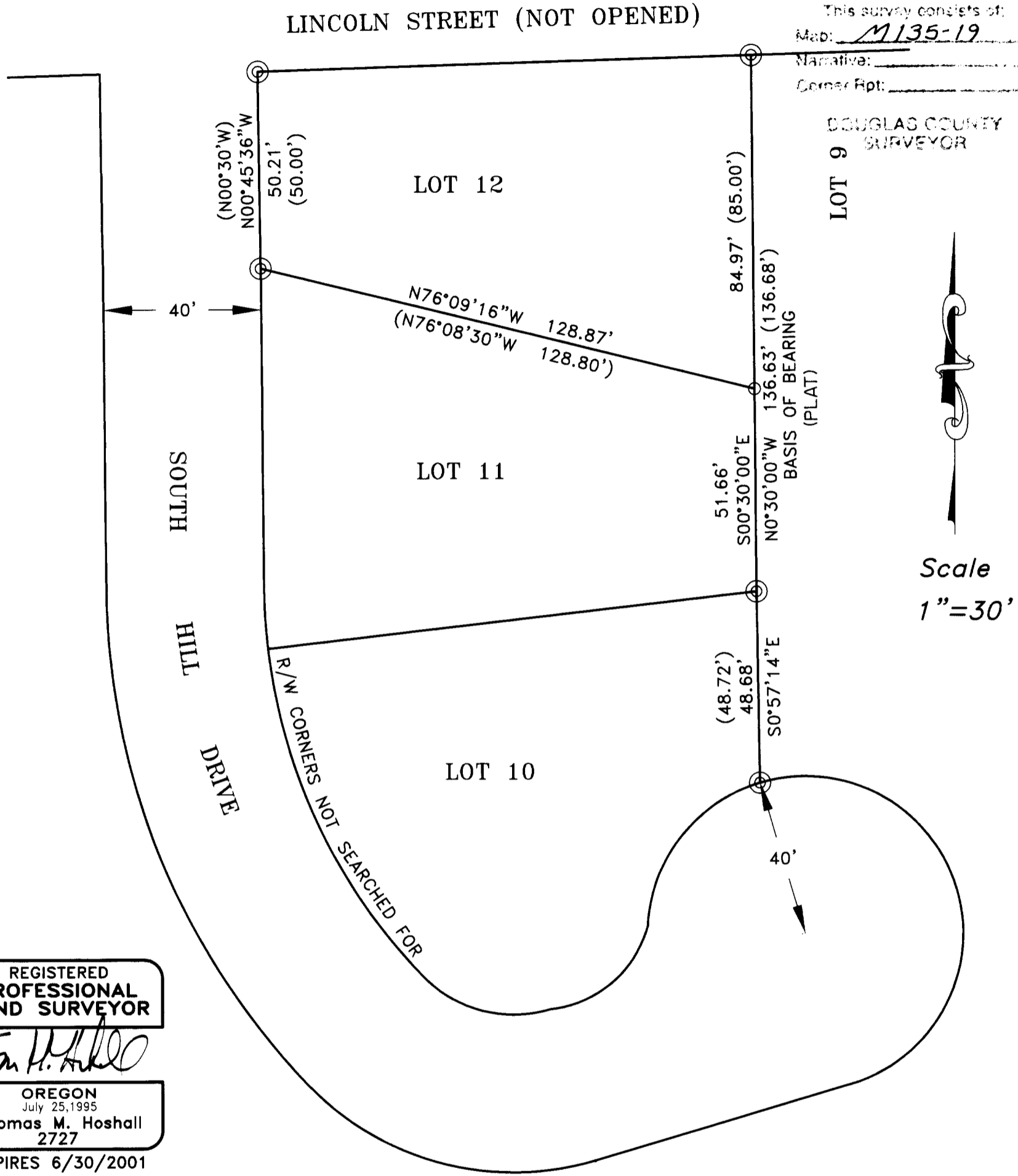

Scale
1"=30'

**REGISTERED
PROFESSIONAL
LAND SURVEYOR**

Thomas M. Hoshall

OREGON
July 25, 1995
Thomas M. Hoshall
2727
EXPIRES 6/30/2001

LEGEND

- ⊙ Found Plat corner; 5/8" I.Rods w/plastic caps mkd. "PE6245"
- Set 5/8" X 30" I.Rod w/plastic cap mkd. "Stuntzner Eng."

NARRATIVE: The purpose of this survey was to locate the North and East line of Lot 11. The Northeast corner was missing and replaced hereon. Adjoining owners of Lot 9 were present to witness its location. The monument was established by proportion between the Southeast corner of Lot 11 and the Northeast corner of Lot 12.

CORNER NOTES:

- SE Corner of Lot 10 Falls 1.8' South of SW corner of Power box
- NE Corner of Lot 10 Falls 1.0' West along existing wood rail fence
- NE Corner of Lot 11 Falls on North edge of landscape steps. SW coner of Lot 9 house bears S72°E 7.8'.
- NW Corner of Lot 11 Falls 1.0' North of Power box and 0.5' West of water line sump under wooden cover.

**Stuntzner Engineering
& Forestry, L.L.C.**

**ENGINEERING • LAND SURVEYING • FORESTRY
PLANNING • WATER RIGHTS**

705 South 4th St. Phone: (541) 267-2872
Post Office Box 118
Coos Bay, Oregon 97420 Fax: (541) 267-0588

Drawn By: Corey Woodruff	Date: 6/26/00
Checked By: Tom Hoshall	Drawing No.: 00-125pratte
Designed By:	Revised:
Job Name: Pratte Boundary Survey	Sheet 1 of 1