

**BOUNDARY SURVEY FOR WALLY HAACKE**  
**A PORTION OF THE N. 1/2 OF SECTION 11, T.26 S., R.7 W., W.M.**  
**JUNE 2000**  
**DOUGLAS COUNTY OREGON**

FILED  
 Date: 7-10-2000 By: JP  
 This survey consists of:  
 Map: M135-18  
 Narrative: \_\_\_\_\_  
 Corner Rpt: \_\_\_\_\_

DOUGLAS COUNTY  
 SURVEYOR

M 48 PAGE 24  
 M 49 PAGE 09

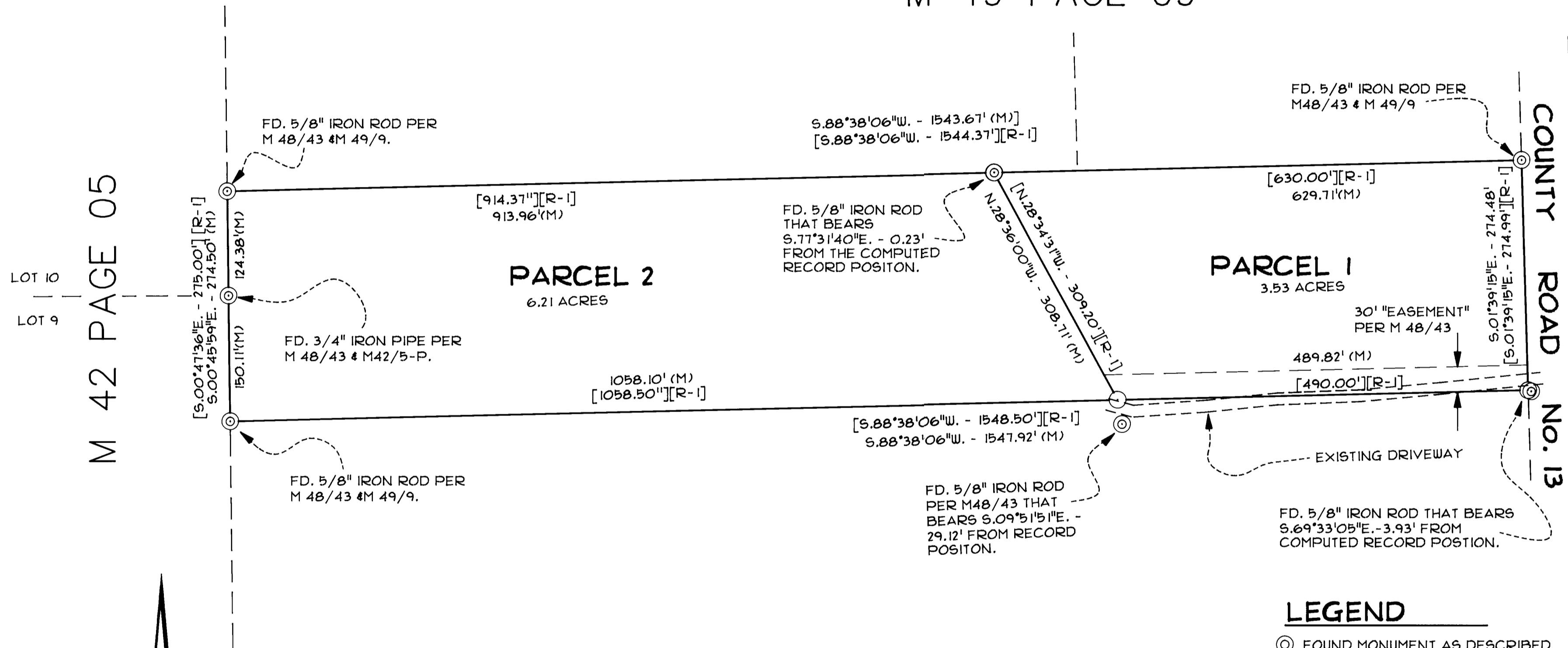

M 42 PAGE 05

LOT 10  
 LOT 9



**NARRATIVE**

THE PURPOSE OF THIS SURVEY WAS TO ESTABLISH AND RE-SET MONUMENTS THAT THE OWNER DISCOVERED AS NOT AGREEING WITH THE ORIGINAL SURVEY M 48/43.

EXAMINATION OF M 49/9 INDICATES THAT THE ORIGINAL NORTH AND SOUTH BOUNDARIES OF THE PARENT PARCEL WERE HELD BY BOUNDARY LINE AGREEMENT BETWEEN THE ADJOINING OWNERS. I THEREFORE HELD THE FOUND MONUMENTS AT THE NORTHEAST OF PARCEL 1 AND THE AND NORTHWEST CORNER OF PARCEL 2 AS SHOWN ON M48/43 AND M 49/9 AS THE BASIS OF BEARING FOR THIS SURVEY. I ALSO ACCEPTED THIS LINE AS THE BEST AVAILABLE EVIDENCE OF THE ORIGINAL SURVEYS SHOWN ON SAID MAPS. I HELD THE SOUTHWEST CORNER OF PARCEL 2 AND USED THE BEARINGS ROTATED FROM MY TIE TO THE NORTH LINE TO LOCATE THE SOUTH LINE OF THESE PARCELS.

UPON LOCATING THE SOUTHEAST, SOUTHWEST AND NORTHWEST CORNERS OF PARCEL 1, IT WAS APPARENT THAT THESE MONUMENTS WERE NOT IN THEIR TRUE RECORD POSITIONS. WALLY HAACKE, PRESENT OWNER OF PARCEL 2, ASKED ME TO RE-SET THESE POSITIONS FOR HIM AS INDICATED HEREON.

**LEGEND**

- ⊙ FOUND MONUMENT AS DESCRIBED
- SET 5/8" X 30" IRON ROD WITH AA-SURVEY CAP.
- [R-1] INDICATES DATE PER M 48/43
- (M) INDICATES MEASURED OR COMPUTED THIS SURVEY.

REGISTERED  
 PROFESSIONAL  
 LAND SURVEYOR

*Edward K. Hall*

OREGON  
 JANUARY 18, 1996  
 EDWARD K. HALL  
 2741  
 EXP. DATE: 06-30-01

**AA**  
**SURVEYING SERVICE, INC.**  
 ENGINEERING • SURVEYING • PLANNING

3076 NE DIAMOND LAKE BLVD.  
 ROSEBURG, OREGON 97470  
 TEL (541)672-2096  
 FAX (541)672-0611