

FILED

Date: 7/7/2000 By: JP

This survey consists of:

Map: _____

Narrative: M135-16

Corner Rpt: _____

BOUNDARY SURVEY
 PARCEL 1 & 2, LAND PARTITION 1995-0019 A & B
 IN THE NORTH 1/2 OF SECTION 5, T. 23 S., R. 4. W., W.M.
 DOUGLAS COUNTY, OREGON - JUNE 2000

DOUGLAS COUNTY
 SURVEYOR

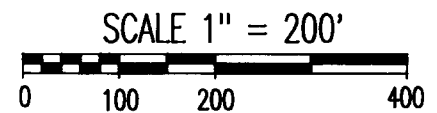
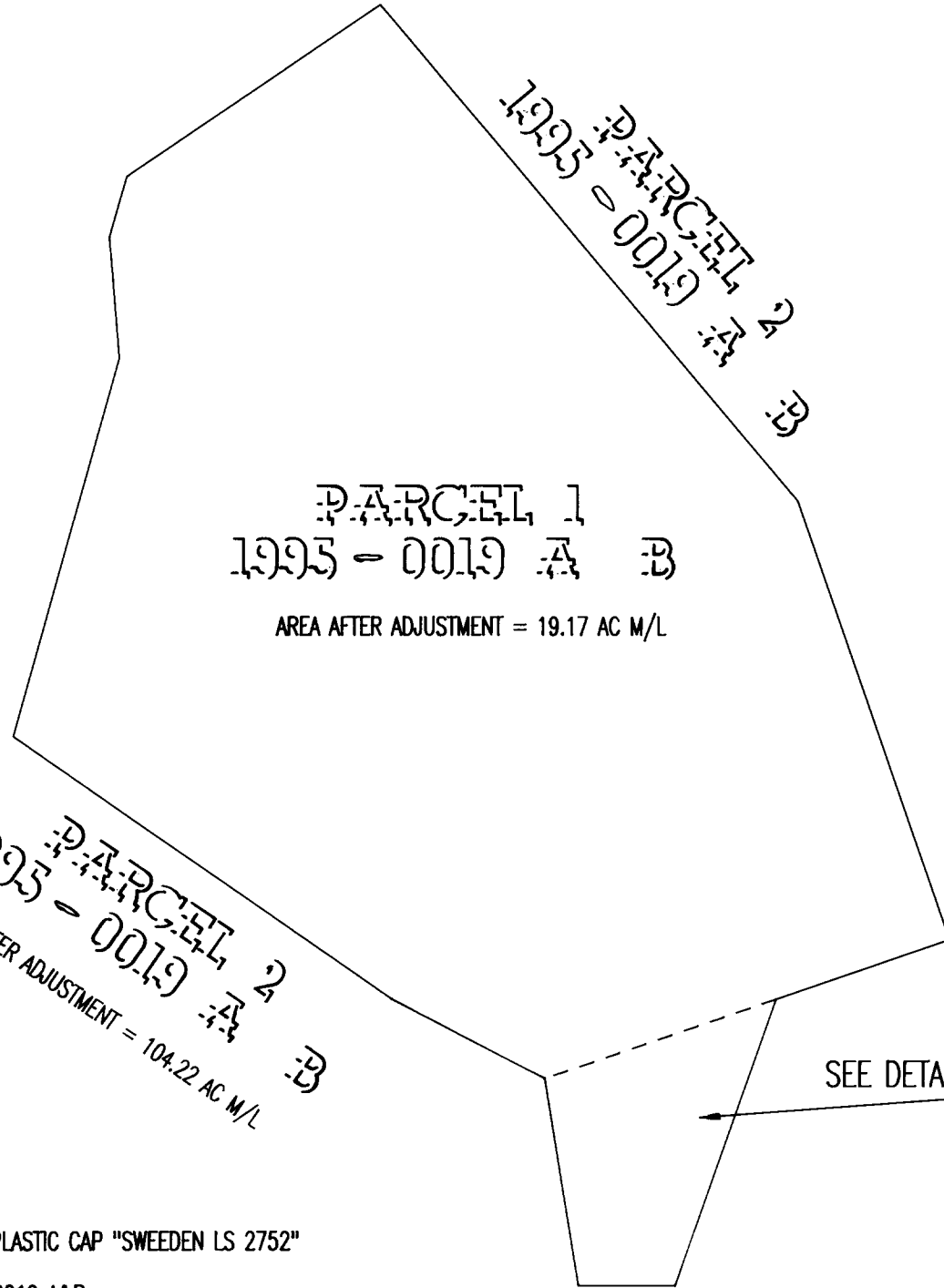

LEGEND:

- 5/8" I. RODS AS NOTED
- SET 5/8" X 30" IRON ROD W/ RED PLASTIC CAP "SWEEDEN LS 2752"
- () RECORD PER LAND PARTITION 1995-0019 A&B

SEE DETAIL DRAWING

DETAIL DRAWING
 SCALE 1" = 100'

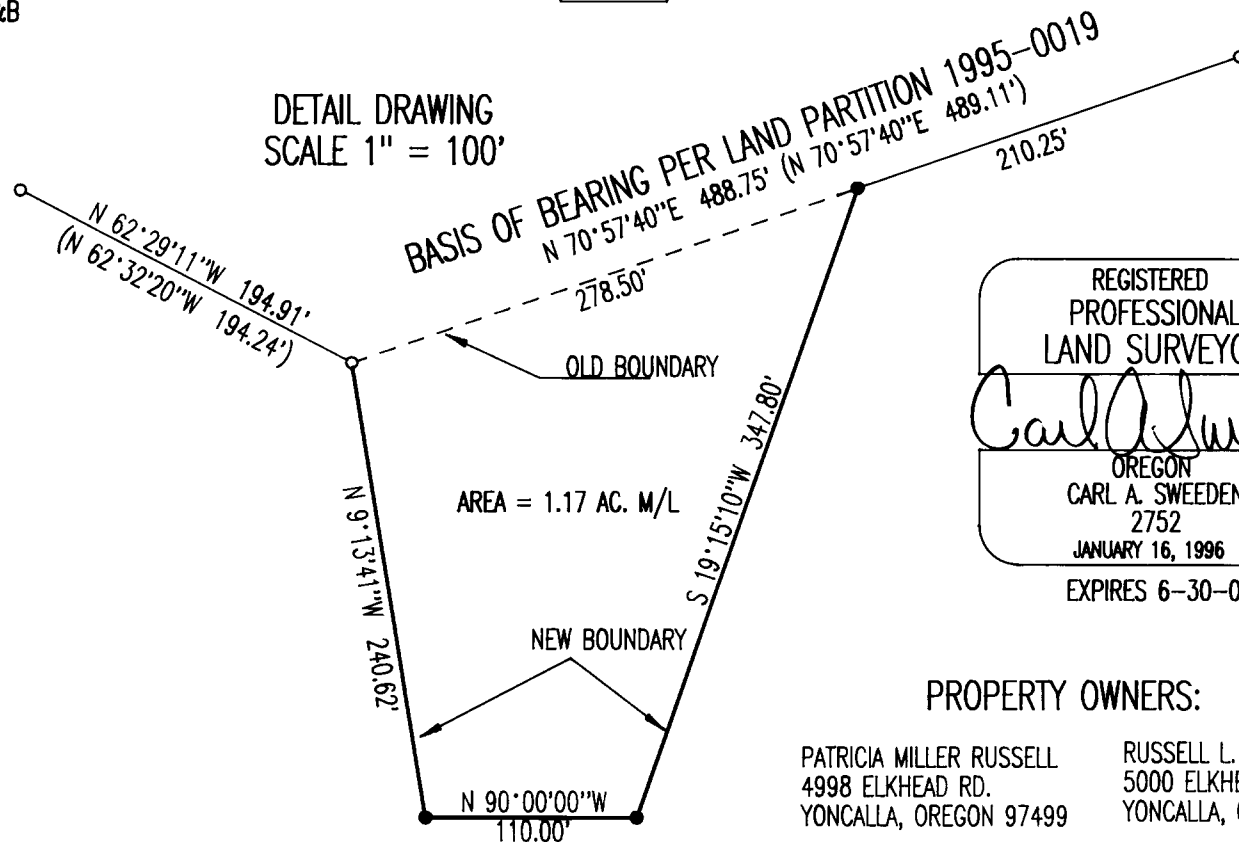

REGISTERED
 PROFESSIONAL
 LAND SURVEYOR

Carl A. Sweeden

OREGON
 CARL A. SWEEDEN
 2752
 JANUARY 16, 1996
 EXPIRES 6-30-00

PROPERTY OWNERS:

PATRICIA MILLER RUSSELL RUSSELL L. & JUNE G. HALL
 4998 ELKHEAD RD. 5000 ELKHEAD ROAD
 YONCALLA, OREGON 97499 YONCALLA, OREGON 97499

NARRATIVE:

THIS SURVEY WAS MADE AT THE REQUEST OF THE PROPERTY OWNER SHOWN TO LOCATE THE SOUTH LINE OF PARCEL 1, LAND PARTITION 1995-0019 A & B, INSTRUMENT #95-04197, DOUGLAS COUNTY, OREGON, DEEDS AND RECORDS AND TO ADJUST THE LINE SHOWN TO INCLUDE A SPRING SOURCE. A CLOSED TRAVERSE LOOP WAS RUN TO TIE THE IRON RODS FOUND ALONG THE SOUTH LINE AND TO ESTABLISH PRELIMINARY ANGLE POINTS FOR THE ADJUSTMENT. THE FOUND IRON RODS WERE LOCATED AT FENCE CORNER POSTS AND A COMPARISON TO THE RECORD BEARINGS AND DISTANCES FROM 1995-0019A & B INDICATES THAT EACH MAY HAVE BEEN DISTURBED DURING THE PLACEMENT OF THE FENCE. EACH FOUND IRON ROD WAS HELD AND USED FOR THIS SURVEY IN ITS NOTED POSITION AS DIRECTED BY THE PROPERTY OWNER, ACKNOWLEDGING AND ACCEPTING THEIR POSITION. THE NEW LINE WAS THEN LAID OUT AS DIRECTED.

FIELD CREW: C. SWEEDEN & E. WILDS
 EQUIPMENT USED: NIKON DTM-430 W/ SUPPORT
 MAPPING: C. SWEEDEN

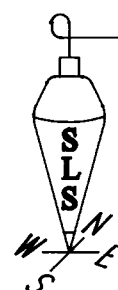

Sweeden
Land Surveying
 Carl A. Sweeden
 P.L.S.

5211 Cole Road
 Oakland, Ore. 97462
 Tel. 541-459-9523