

PLAT
 SHOWING A SURVEY SITUATED IN LOT 6, BLOCK 4, CITY OF GLENDALE
 (TOWN OF JULIA), NE1/4 OF SECTION 5, T.33S., R.6W., W.M., DOUGLAS
 COUNTY, OREGON.

FILED
 Date: 6/26/2000 By: JP
 This survey consists of:
 Map: M135-12
 Narrative: _____
 Corner Rpt: _____
 DOUGLAS COUNTY
 SURVEYOR

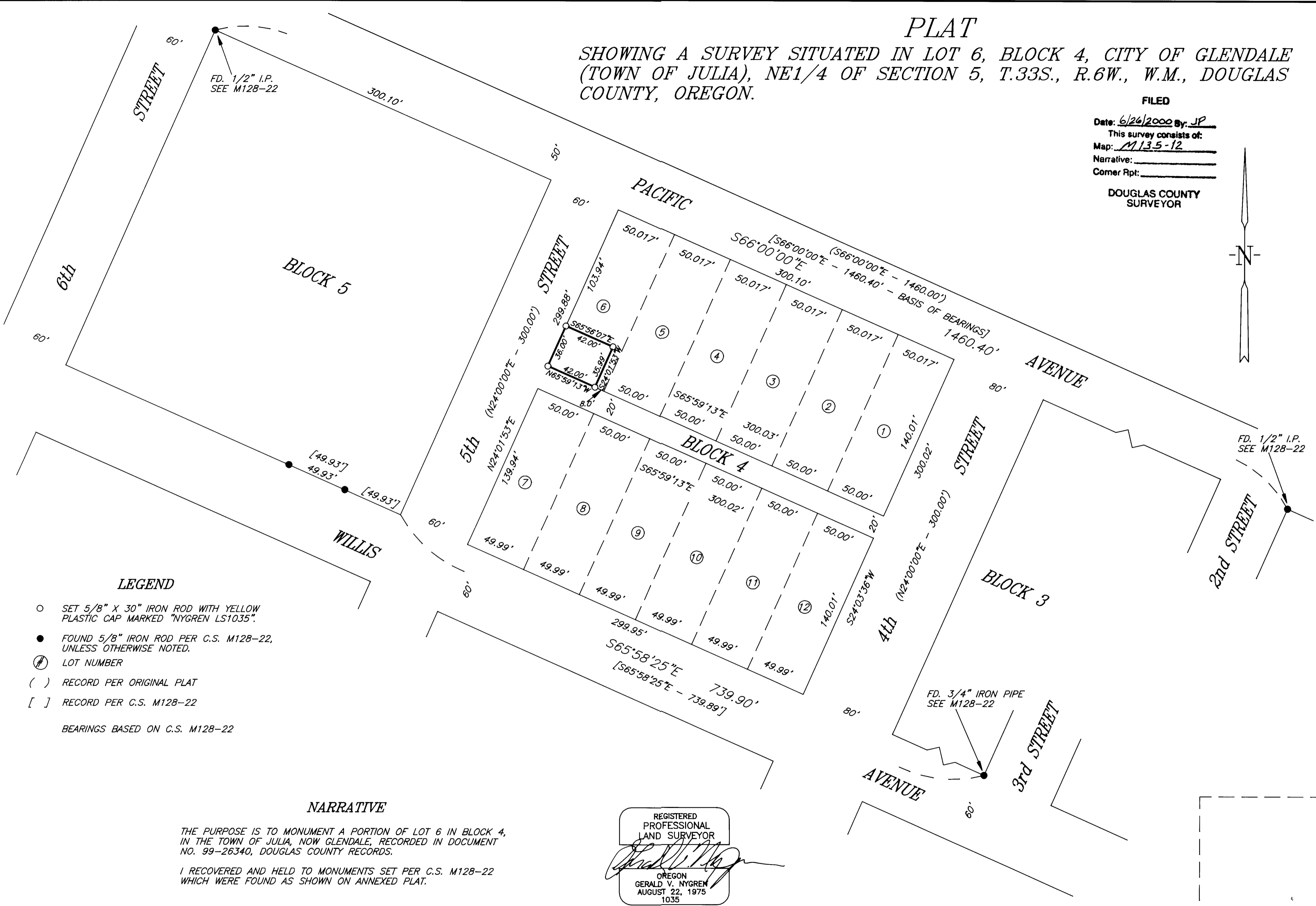
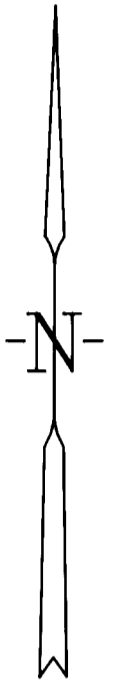

LEGEND

- SET 5/8" X 30" IRON ROD WITH YELLOW PLASTIC CAP MARKED "NYGREN LS1035".
 - FOUND 5/8" IRON ROD PER C.S. M128-22, UNLESS OTHERWISE NOTED.
 - ① LOT NUMBER
 - () RECORD PER ORIGINAL PLAT
 - [] RECORD PER C.S. M128-22
- BEARINGS BASED ON C.S. M128-22

NARRATIVE

THE PURPOSE IS TO MONUMENT A PORTION OF LOT 6 IN BLOCK 4, IN THE TOWN OF JULIA, NOW GLENDALE, RECORDED IN DOCUMENT NO. 99-26340, DOUGLAS COUNTY RECORDS.

I RECOVERED AND HELD TO MONUMENTS SET PER C.S. M128-22 WHICH WERE FOUND AS SHOWN ON ANNEXED PLAT.

A NIKON DTM-A20LG TOTAL STATION WAS USED TO EXECUTE THIS SURVEY.

REGISTERED
 PROFESSIONAL
 LAND SURVEYOR

 OREGON
 GERALD V. NYGREN
 AUGUST 22, 1975
 1035
 EXPIRES 12-31-2000

SURVEYED FOR: WILLIAM SHEPARD 3686 WINDY CREEK ROAD GLENDALE, OR 97442	GERALD V. NYGREN 522 BARKER DRIVE MERLIN, OREGON 97532	DATE: MAY 9, 2000 SCALE: 1" = 50' JOB NO. 00-40
---	---	---

MAP FILE M135-12

MAP FILE M135-12