

PROPERTY EXCHANGE SURVEY
 LOCATED in NE1/4NE1/4 SECTION 14, T. 22 S., R. 12 W., W.M.
 DOUGLAS COUNTY, OREGON

FILED
 Date: 6-8-2000 By: JP
 This survey consists of:
 Map: M134-78
 Narrative:
 Corner Rpt:
 DOUGLAS COUNTY
 SURVEYOR

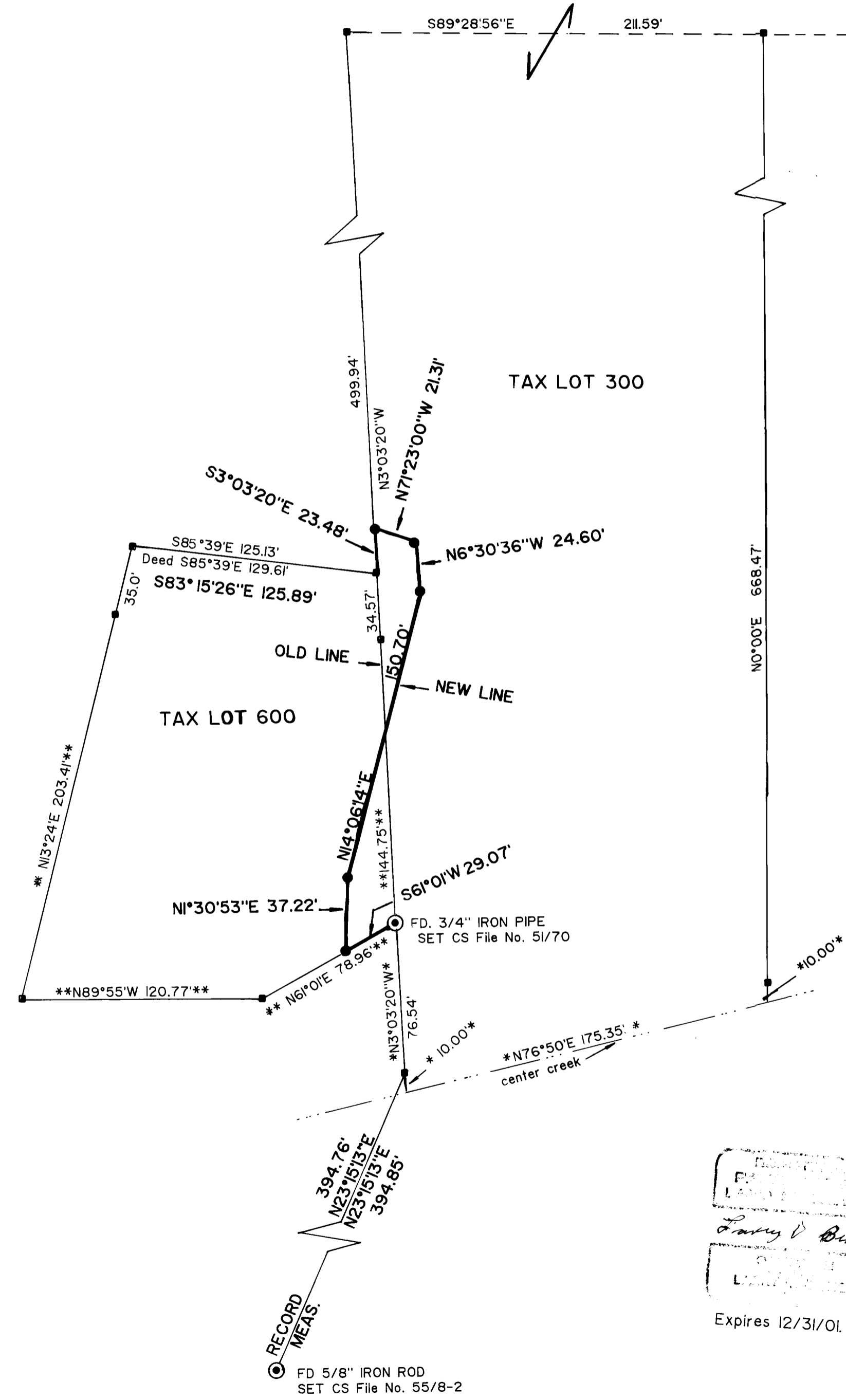
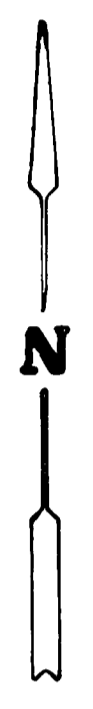

NARRATIVE

DATE: MAY 8, 2000
 SCALE: 1" = 50'
 PURPOSE: The purpose of this survey was to monument the agreed exchange of property boundary line between tax lots 300 & 600 as depicted.
 BEARING BASIS: The record inverse between the found 5/8" Iron rod set by PLS 497 during CS File No. 55/8-2 and the pipe he found as reference to the SW corner of Tract ① of CS MAP FILE 22-72. While that pipe has been destroyed a point established by computation at the record bearing and distance from the found 3/4" Iron pipe substantially agrees with the position of the reference pipe.
 NI/16 SI4 I SI3: By tie to the found monument at this corner it was determined that its position does not agree with the position used in surveys previous to CS File No. 58/139 and was therefore not usable for a basis of bearing.

LEGEND

- FOUND MONUMENT AS NOTED
- SET 5/8" X 30" IRON ROD WITH A RED PLASTIC CAP STAMPED PLS 896
- RECORD MONUMENT NOT FOUND OR TIED
- NO°00'00"E 0.00' RECORD COURSE PER CS MAP FILE 22-72
- *NO°00'00"E 0.00'* RECORD COURSE PER CS MAP FILE 22-72 AND CS File No. 55/8-2
- ** NO°00'E 0.00'** RECORD COURSE PER CS MAP FILE 22-72 AND CS File No. 51/70

SURVEYED FOR: RONNEL L. and SYLVIA R. COATS
 238 Walker Cr. Road
 Reedsport, Or. 97467

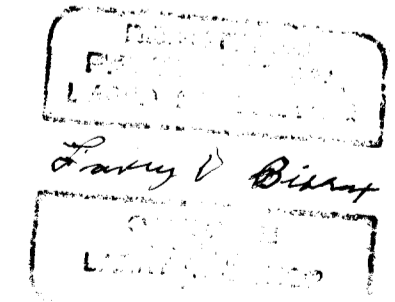

Expires 12/31/01.

BISHOP SURVEYING, INC.
 87830 TERRACE VIEW DRIVE
 FLORENCE, OR. 97439
 (541) 997-1308

MAP FILE M134-78

MAP FILE M134-78