

MAP OF SURVEY

LOCATED in the NW 1/4 of Section 9, T. 24 S., R. 7 W., W.M. in Douglas County, Oregon.

May 3, 2000

FILED

Date: 5/17/2000 By: DE
 This survey consists of:
 Map: M134-70
 Narrative: _____
 Corner Rpt: _____

DOUGLAS COUNTY
SURVEYOR

SURVEYED FOR: *DELMER BECK AND CAROL M. BECK*
 917 PRETTY LANE
 OAKLAND, OREGON

SURVEYED BY: *DAVID EDWARDS LAND SURVEYING*
 P.O. BOX 361
 OAKLAND, OREGON 97462
 PHONE: (541) 459-0512

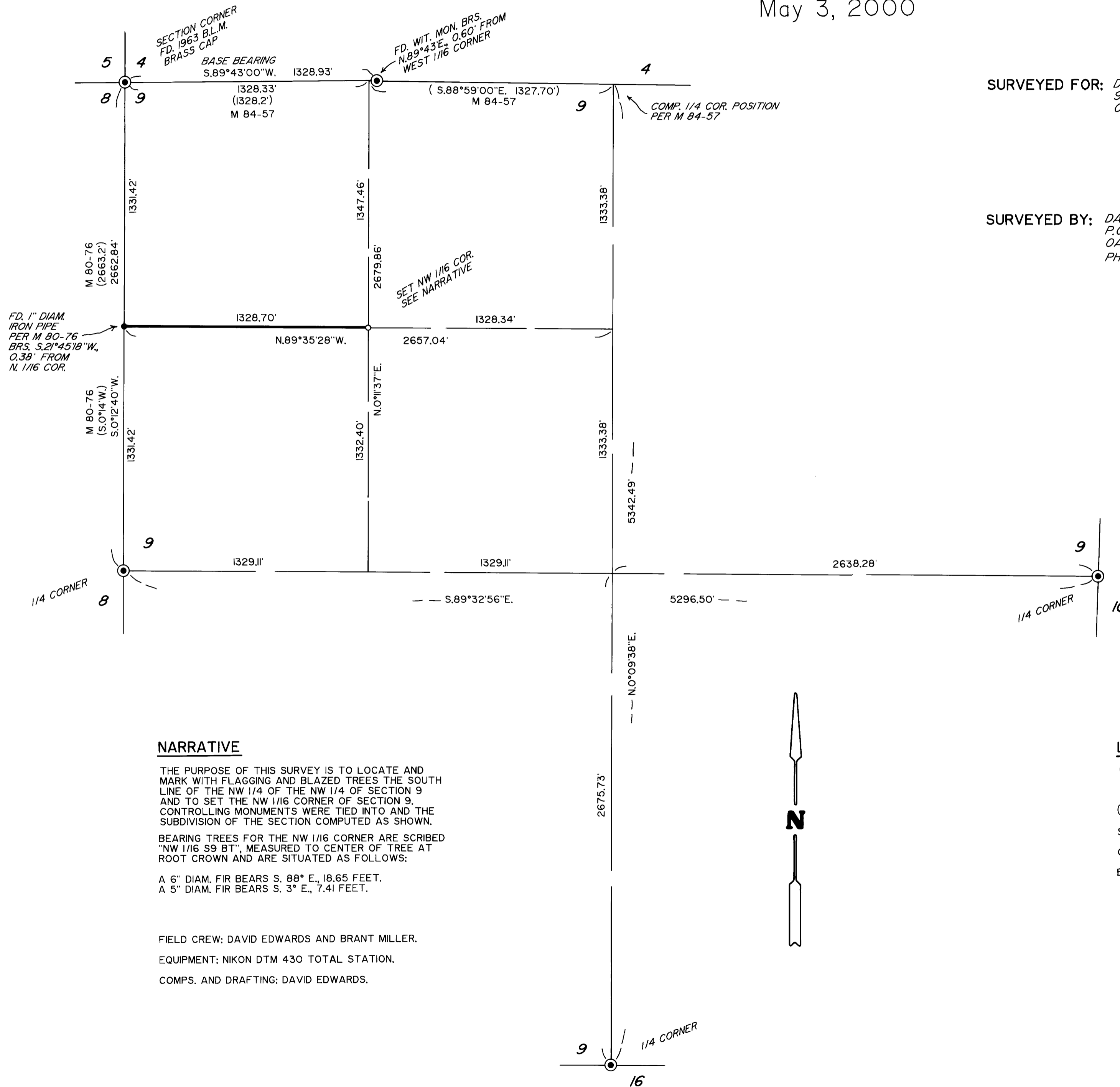

NARRATIVE

THE PURPOSE OF THIS SURVEY IS TO LOCATE AND MARK WITH FLAGGING AND BLAZED TREES THE SOUTH LINE OF THE NW 1/4 OF THE NW 1/4 OF SECTION 9 AND TO SET THE NW 1/16 CORNER OF SECTION 9. CONTROLLING MONUMENTS WERE TIED INTO AND THE SUBDIVISION OF THE SECTION COMPUTED AS SHOWN.

BEARING TREES FOR THE NW 1/16 CORNER ARE SCRIBED "NW 1/16 S9 BT", MEASURED TO CENTER OF TREE AT ROOT CROWN AND ARE SITUATED AS FOLLOWS:

A 6" DIAM. FIR BEARS S. 88° E., 18.65 FEET.
 A 5" DIAM. FIR BEARS S. 3° E., 7.41 FEET.

FIELD CREW: DAVID EDWARDS AND BRANT MILLER.

EQUIPMENT: NIKON DTM 430 TOTAL STATION.

COMPS. AND DRAFTING: DAVID EDWARDS.

LEGEND

- INDICATES DOUGLAS COUNTY SURVEYOR BRASS CAP FOUND UNLESS NOTED OTHERWISE.
- INDICATES 5/8" X 30" STEEL PIN W/RED PLASTIC CAP MKD. "D.A. EDWARDS-LS 2339" SET.
- () DENOTES RECORD DATA AS NOTED.

SCALE: 1" = 400'

COMP. = COMPUTED.

BASIS OF BEARINGS: M 84-57 AS SHOWN.



MAP FILE M134-70

MAP FILE M134-70