

MAP FILE M134-65

FILED

Date: 5/9/2000 By: JHP

This survey consists of:

Map: M134-65

Narrative:

Corner Rpt:

DOUGLAS COUNTY SURVEYOR

NARRATIVE

THE PURPOSE OF THIS SURVEY WAS TO REPLACE THE MONUMENTS THAT WERE MISSING ON LOT 17 BLOCK 5, SUKSDORF'S WINSTON HEIGHTS. FOUND MONUMENTS ALONG THE SOUTHERLY BOUNDARIES OF LOTS 17 AND 15 LINED UP AND WERE HELD AS A BASIS OF BEARING. CHECKED POINT "D" AS AN OFFSET TO SAID LINE AND FOUND IT TO AGREE RIGHT ON WITH RECORD. RECORD WAS THEN RUN COUNTERCLOCKWISE FROM POINT "D", THUS SHOWING POINTS "A,B AND C" TO BE NORTHERLY OF THEIR PROPER POSITIONS. RECORD ANGLE BETWEEN POINTS "A,D AND E" WAS THEN APPLIED TO LOCATION OF MONUMENTS FOUND TO COMPUTE THE LOCATION OF POINT "E". THIS COMPUTED POSITION ONLY MISSES RECORD POSITION BY 0.07 FEET.

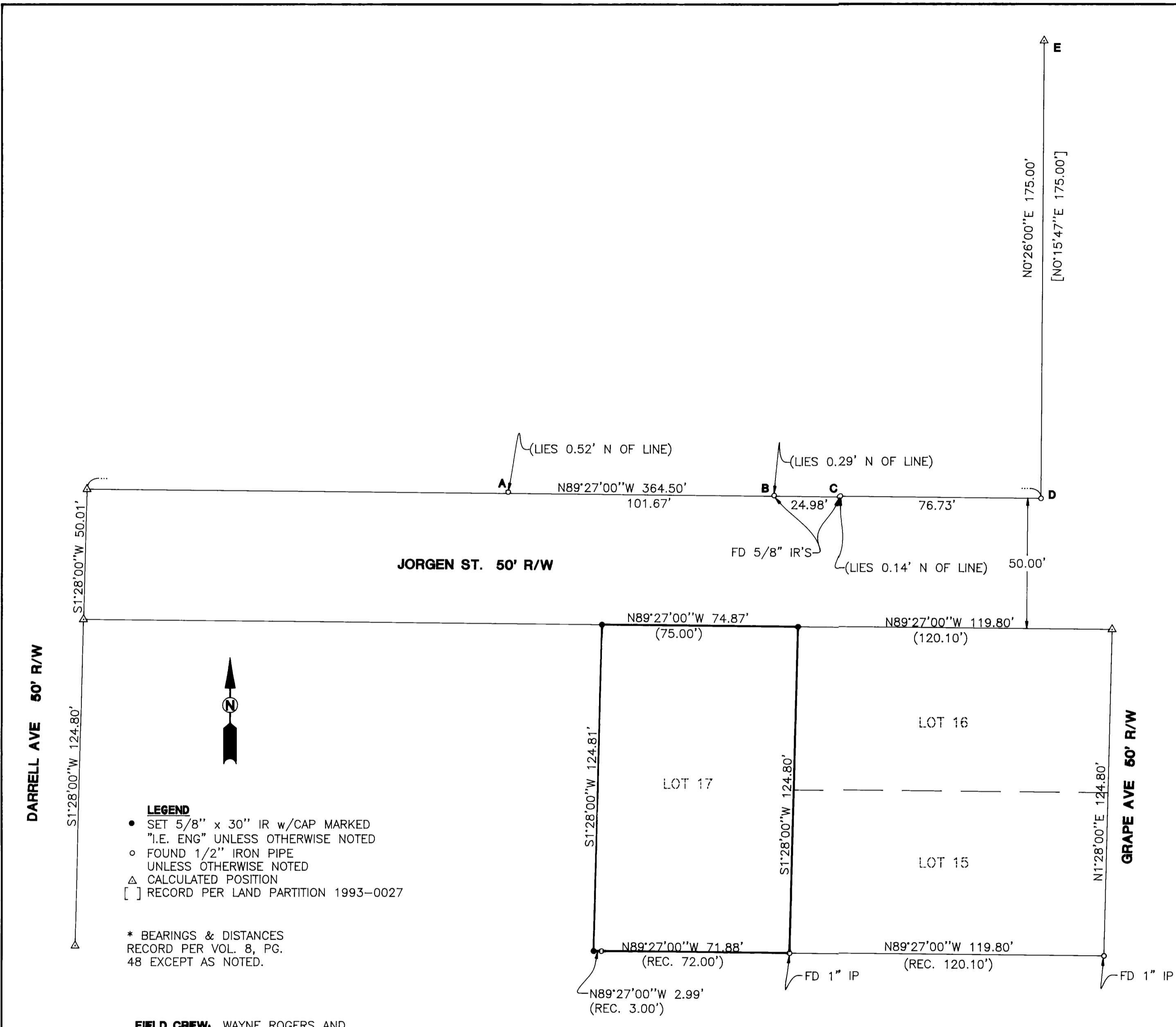

- LEGEND**
- SET 5/8" x 30" IR w/CAP MARKED "I.E. ENG" UNLESS OTHERWISE NOTED
 - FOUND 1/2" IRON PIPE UNLESS OTHERWISE NOTED
 - △ CALCULATED POSITION
 - [] RECORD PER LAND PARTITION 1993-0027

* BEARINGS & DISTANCES RECORD PER VOL. 8, PG. 48 EXCEPT AS NOTED.

FIELD CREW: WAYNE ROGERS AND RYAN PALMER

EQUIPMENT: NIKON TOTAL STATION AND SDR 33 DATA COLLECTOR

OFFICE: NEIL HIBBS

DRAFTING: BRYAN CROSGROVE

REGISTERED PROFESSIONAL LAND SURVEYOR

J. Neil Hibbs
OREGON
JANUARY 12, 1999
F. NEIL HIBBS
52989

EXPIRES: 6/30/2001

SURVEY
LYING IN THE NE 1/4 OF SEC. 21, T28S, R6W, W.M.
DOUGLAS COUNTY, OREGON

SURVEYED FOR:
NANCY ABBOTT
P.O. BOX 906
WINSTON, OR. 97496

SURVEYED BY:
i.e.
ENGINEERING
741 S.E. Jackson Street
Roseburg, Oregon 97470
PHONE (541) 673-0166
FAX (541) 440-9392

DWG. BY: BWC

SCALE: 1" = 30' DATE: APRIL, 2000 JOB NO: 1721-01 PAGE: 1 OF 1

MAP FILE M134-65