

MAP OF SURVEY

LOCATED in the NW & SW 1/4'S of Section 35, T. 29 S., R.5W., W.M.
in Douglas County, Oregon.

March 24, 2000

FILED
Date: 4/28/2000 By: JP
This survey consists of:
Map: M134-61
Narrative: _____
Corner Rpt: _____
DOUGLAS COUNTY
SURVEYOR

SURVEYED FOR: OTTO THOFT
P.O. BOX 35
CRESWELL, OREGON 97426

SURVEYED BY: DAVID EDWARDS LAND SURVEYING
P.O. BOX 361
OAKLAND, OREGON 97462
PHONE: (541) 459-0512

PROFESSIONAL
LAND SURVEYOR
David A. Edwards
EXPIRES 12/31/01

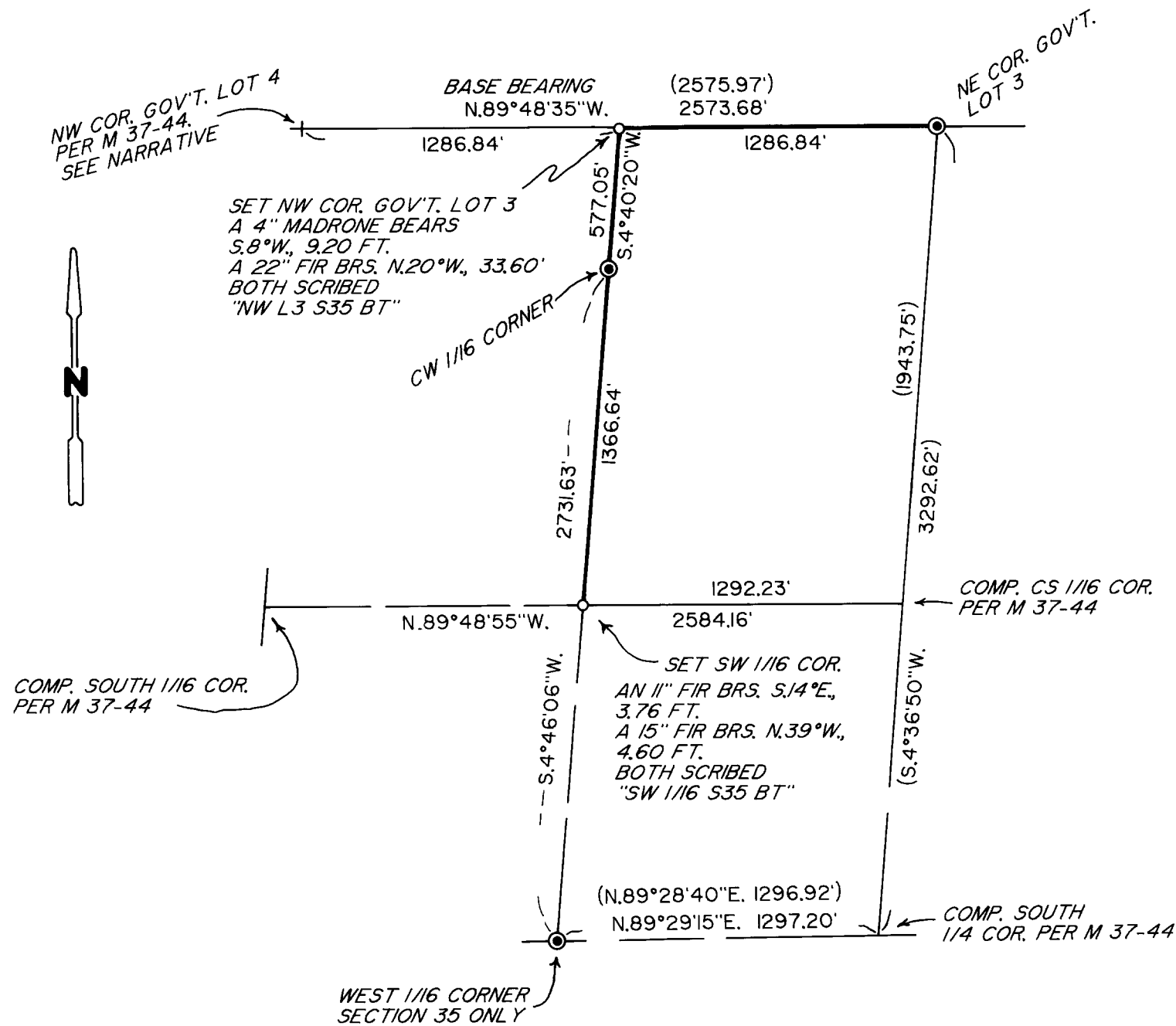

LEGEND

- ⊙ INDICATES 1969 D.C.S. BRASS CAP FOUND PER M 37-44 UNLESS NOTED OTHERWISE.
 - INDICATES 5/8" X 30" STEEL PIN W/RED PLASTIC CAP MKD. "D.A. EDWARDS-LS 2339" SET.
 - () DENOTES RECORD DATA PER M 37-44 EXCEPT WHERE NOTED.
- D.C.S. = DOUGLAS COUNTY SURVEYOR COMP. = COMPUTED
- SCALE: 1" = 600'
- BASIS OF BEARINGS: M 37-44 AS SHOWN.

NARRATIVE

THE PURPOSE OF THIS SURVEY IS TO SURVEY AND BLAZE AND FLAG THE NORTH AND WEST BOUNDARIES OF THE THOFT TRACT AS SHOWN HEREON. MONUMENTS PER M 37-44 WERE FOUND AND TIED INTO, WITH THE RESULTING DATA FITTING THE RECORD DATA VERY WELL. UTILIZING A COMBINATION OF THE FOUND MONUMENTS AND RECORD DATA PER M 37-44, I COMPUTE THE POSITION OF THE SW 1/16 CORNER AND MONUMENT SAME AS SHOWN HEREON. THE SUBJECT LINES WERE MARKED BY BLAZING TREES ON EACH SIDE OF THE LINE, PAINTING THE BLAZES FLO-ORANGE, AND HANGING A COMBINATION OF BLUE AND ORANGE FLAGGING ALONG THE TRUE LINES. WITH THE EXCEPTION OF THE NW CORNER OF GOV'T. LOT 4 ALL FOUND MONUMENTS HAVE BEARING TREES AS PER M 37-44. AT SAID NW CORNER I FIND NO MONUMENT. I TIE THE ONE REMAINING BEARING TREE FROM M 37-44, A 19" DIAM. CEDAR WITH HEALED BLAZE, AND COMPUTE THE CORNER POSITION N. 41° W., 31.1 FEET FROM THE CENTER OF TREE.

FIELD CREW: DAVID EDWARDS AND BRANT MILLER.

EQUIPMENT: NIKON DTM 430 TOTAL STATION.

COMPS. AND DRAFTING: DAVID EDWARDS.

MAP FILE M134-61

MAP FILE M134-61