

SURVEY IN THE NW 1/4 OF SEC. 7, T22S, R12W, W.M.

FILED

Date: 4/28/2000 By: JP
 This survey consists of:
 Map: M 134-60
 Narrative: _____
 Corner Rpt: _____

DOUGLAS COUNTY
 SURVEYOR

BY DOUGLAS COUNTY SURVEYORS OFFICE
 COURTHOUSE RM. 105-A
 ROSEBURG, OR. 97470
 PH. 440-4272

SURVEY FOR DOUGLAS COUNTY

APRIL, 2000

SCALE 1" = 30'

LEGEND

- △ — COMPUTED POINT
- — FD. 1" IRON ROD UNLESS NOTED OTHERWISE
- — SET 5\8" x 30" IRON ROD W/ ALUM. CAP STAMPED "DOUGLAS CO. SURVEYOR"
- () — REC. PER M 1-46
- (()) — REC. PER DEED (INSTRUMENT NO. 68-9007 -- BK. 413, PG. 821)
- [] — REC. PER M 92-80
- [] — REC. PER M 33-24
- (()) — REC. PER M 97-1

NARRATIVE :

PURPOSE OF THIS SURVEY IS TO CORRECT PREVIOUS SURVEY FILED AS M92-80 PREPARED BY THE DOUGLAS COUNTY SURVEYOR DATED SEPTEMBER, 1982. ADDITIONAL ORIGINAL MONUMENTS WERE FOUND THAT JUSTIFIED AMENDING THE SAID PREVIOUS SURVEY. THE SOUTHEAST CORNER OF SUBJECT PARCEL WAS SET AT RECORD DISTANCE (40 FT.) FROM THE FOUND 1" IRON PIPE ON THE NORTH LINE OF 5TH STREET. THE SOUTHWEST CORNER OF PARCEL WAS ESTABLISHED AT RECORD BEARING AND DISTANCE FROM SAID SOUTHWEST CORNER.
 FIELD CREW - ED MONREAN, RANDY SMITH, AND STEVE FLAUSE.
 COMPUTATIONS AND DRAFTING - ED MONREAN & ROMEO WARE.

REGISTERED
 PROFESSIONAL
 LAND SURVEYOR

Romano E. Ware
 ROMANSO E. WARE
 1005

EXPIRES 6/30/2000

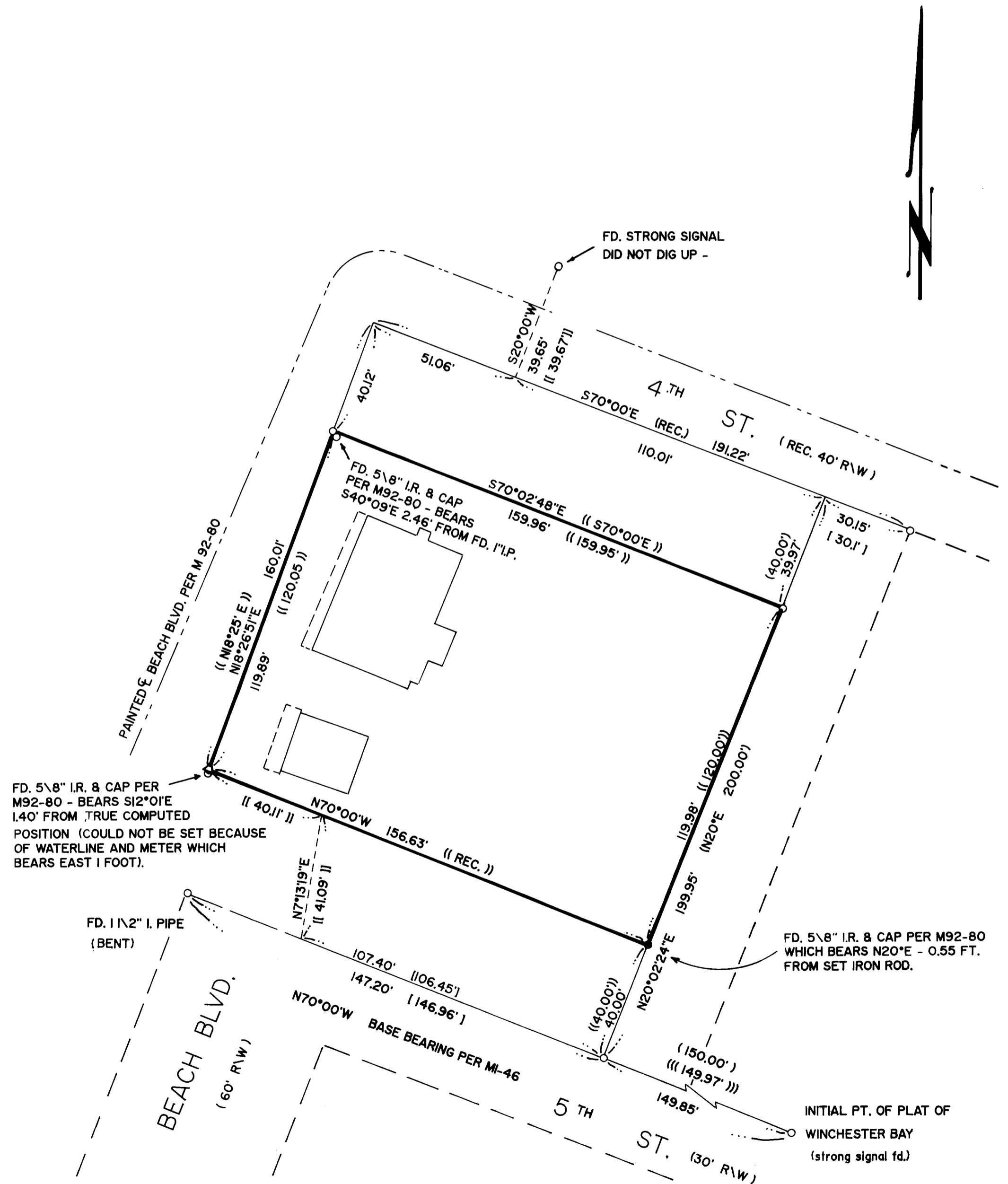

MAP FILE M134-60

MAP FILE M134-60