

FILED

Date: 4/26/2000 By: J.P.
This survey consists of:
Map: M134-56
Narrative:
Corner Ppt:

DOUGLAS COUNTY
SURVEYOR

BOUNDARY LINE ADJUSTMENT

IN LOTS 11 & 12, BLOCK 6, CITY OF GLENDALE (TOWN OF JULIA),
NE1/4 OF SECTION 5, T.33S., R.6W., W.M., DOUGLAS COUNTY, OREGON.

NARRATIVE

THE PURPOSE IS TO SURVEY LOTS 11 & 12 OF SAID BLOCK 6 AND ADJUST THE COMMON LINE TO CREATE A 50 FOOT WIDE LOT WHICH CONSISTS OF THE NORTHERLY 50 FEET OF SAID LOTS 11 & 12.

I RECOVERED AND HELD TO MONUMENT SET PER C.S. M22-50, C.S. 53/43-5 AND C.S. M128-22, WHICH WERE FOUND AS SHOWN ON ANNEXED MAP.

A NIKON DTM-A20LG TOTAL STATION WAS USED TO EXECUTE THIS SURVEY.

LEGEND

- SET 5/8" X 30" IRON ROD WITH YELLOW PLASTIC CAP MARKED "NYGREN LS1035".
- FOUND MONUMENT AS NOTED.
- Ⓛ LOT NUMBER
- () RECORD PER ORIGINAL PLAT
- [] RECORD PER C.S. M128-22

BEARINGS BASED ON C.S. M128-22

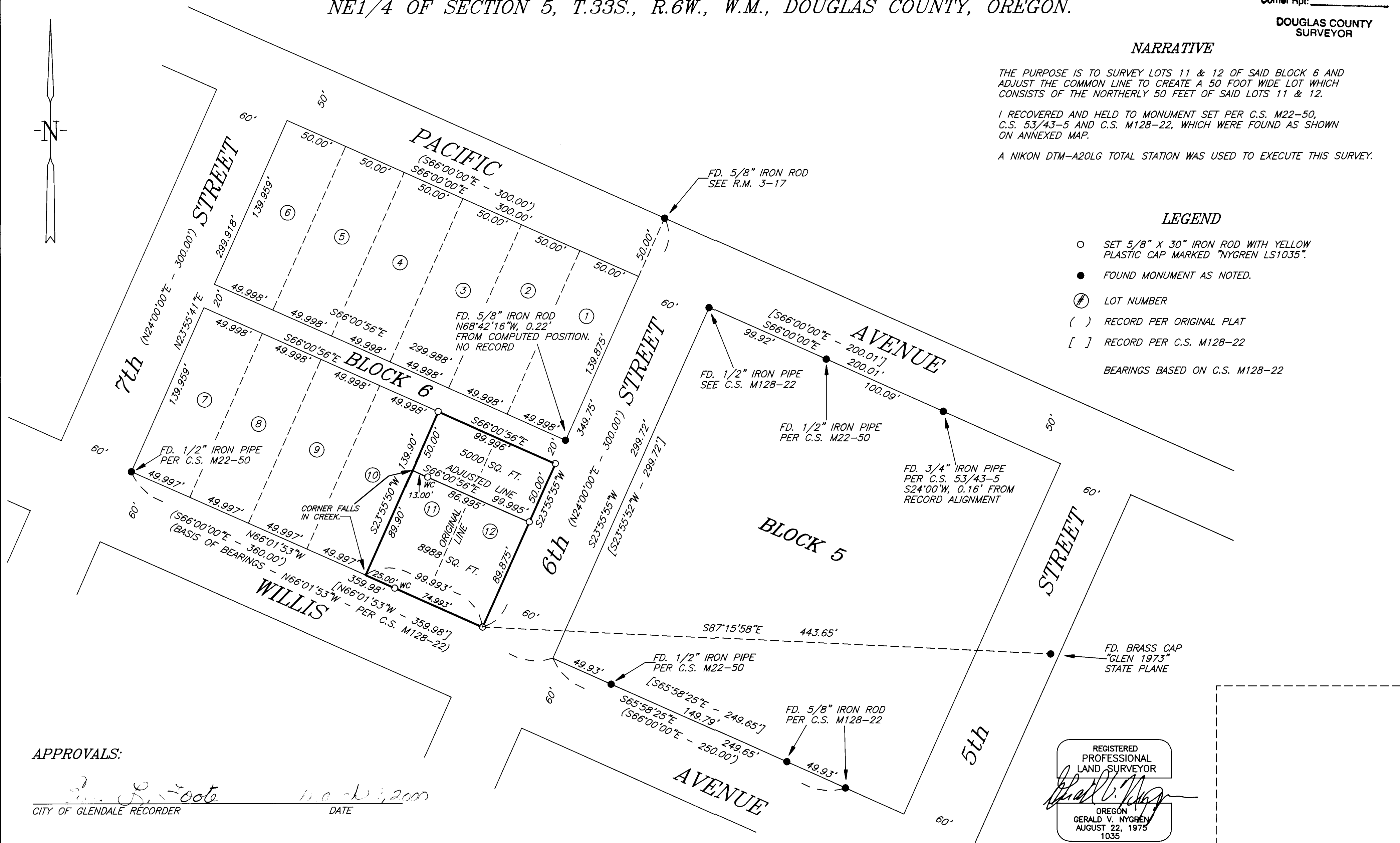
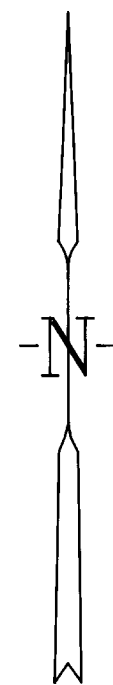

APPROVALS:

[Signature]
CITY OF GLENDALE RECORDER

[Signature]
DATE

REGISTERED
PROFESSIONAL
LAND SURVEYOR

[Signature]
OREGON
GERALD V. NYGREN
AUGUST 22, 1975
1035

EXPIRES 12-31-2000

SURVEYED FOR:
JOHN WEST
P.O. BOX 5
GLENDALE, OR 97442

GERALD V. NYGREN
522 BARKER DRIVE
MERLIN, OREGON 97532

DATE: MAR. 6, 2000
SCALE: 1" = 50'
JOB NO. 00-09

MAP FILE M134-56

MAP FILE M134-56