

FILED

Date: 4/21/2000 By: P  
 This survey consists of:  
 Map: M134-55  
 Narrative:  
 Corner Rpt:

DOUGLAS COUNTY  
 SURVEYOR

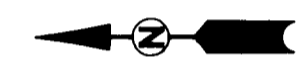

- LEGEND**
- SET 5/8" x 30" IR w/CAP MARKED "I.E. ENG"
  - o FOUND 5/8" IRON ROD
  - △ CALCULATED POSITION
  - ( ) RECORD AS PER LAND PARTITION 1990-0058

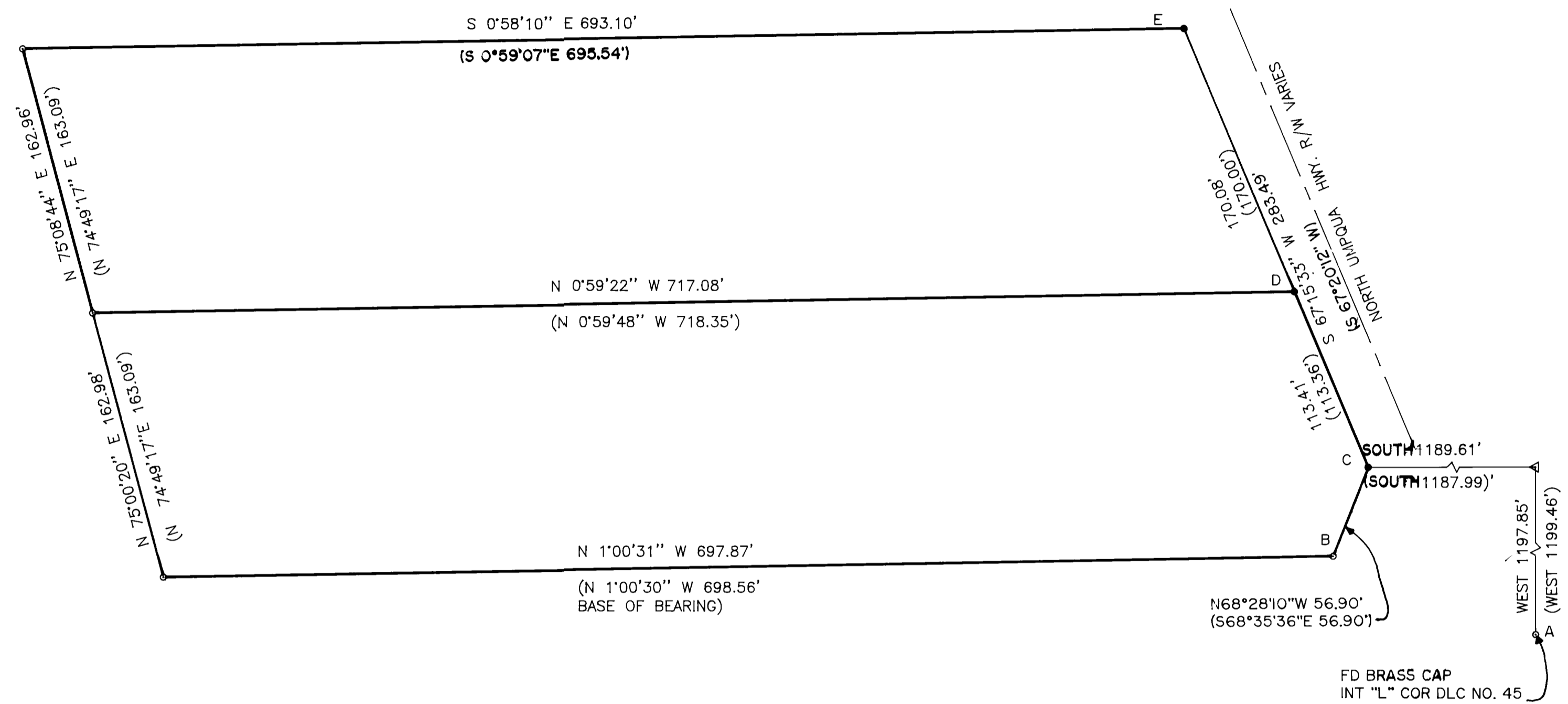

**NARRATIVE**

THE PURPOSE OF THIS SURVEY WAS TO REMONUMENT THE SOUTHERLY END OF THIS PROPERTY AFTER CONSTRUCTION HAD DESTROYED THE ORIGINAL MONUMENTS. MONUMENTS "C" AND "E" WERE SET BY DISTANCE-DISTANCE INTERSECTION FROM POINTS "A" AND "B" AS BOTH THE DISTANCE OF THE WESTERLY PROPERTY LINE AND THE BEARING OF THE NORTHERLY PROPERTY LINE WERE FOUND TO BE SUBSTANTIALLY DIFFERENT THAN RECORD. ODDLY, THE SLOPE DISTANCE BETWEEN THE WESTERLY MONUMENTS FITS RECORD ALMOST EXACTLY!!! POINT "D" WAS PROPORTIONED BETWEEN "C" AND "E".

**FIELD CREW:** WAYNE ROGERS AND RYAN PALMER

**EQUIPMENT:** NIKON TOTAL STATION AND SDR 33 DATA COLLECTOR  
**OFFICE:** NEIL HIBBS  
**DRAFTING:** BRYAN CROSGROVE

<p><b>REGISTERED PROFESSIONAL LAND SURVEYOR</b></p> <p><i>F. Neil Hibbs</i></p> <p><b>OREGON</b>                  JANUARY 12, 1999  <b>F. NEIL HIBBS</b>                  52989</p> <p>EXPIRES: 6/30/2001</p>	<b>SURVEY</b>	
	LYING IN BLOCK 7, "THIRD BROOKSIDE ADDITION TO ROSEBURG", SW 1/4 SEC.16, T27S, R5W, W.M. DOUGLAS COUNTY, OREGON	
SURVEYED FOR: ROSEBURG URBAN SANITARY AUTHORITY 1297 NW GRANDVIEW DR. ROSEBURG, OR. 97470	SURVEYED BY: 741 S.E. Jackson Street Roseburg, Oregon 97470 PHONE (541) 673-0166 FAX (541) 440-9392	
SCALE: 1" = 60'	DATE: APRIL, 2000	DWG. BY: BWC JOB NO: 151-05 PAGE: 1 OF 1