

FILED

Date: 4/11/2000 By: JP  
This survey consists of:  
Map: M134-54  
Narrative: \_\_\_\_\_  
Corner Rpt: \_\_\_\_\_

DOUGLAS COUNTY  
SURVEYOR JP

MAP FILE M134-54



- LEGEND**
- SET 5/8" x 30" IR w/CAP MARKED "I.E. ENG" UNLESS OTHERWISE NOTED
  - FOUND 5/8" IRON ROD UNLESS OTHERWISE NOTED
  - △ CALCULATED POSITION

AFFIDAVIT OF CORRECTION:  
RECORDED DEC. 18, 2000  
IN BOOK 1728 PAGE 280  
CO. CLERK RECORDS  
C.S. FILE 65/28-12

**NARRATIVE:**  
THE PURPOSE OF THIS SURVEY  
WAS TO MONUMENT THE COMMON  
ACCESS EASEMENT BETWEEN THE  
TWO PARCELS AS SHOWN.

**FIELD CREW:** WAYNE ROGERS AND  
RYAN PALMER  
**EQUIPMENT:** NIKON TOTAL STATION AND  
SDR 33 DATA COLLECTOR  
**OFFICE:** NEIL HIBBS  
**DRAFTING:** BRYAN CROSGROVE

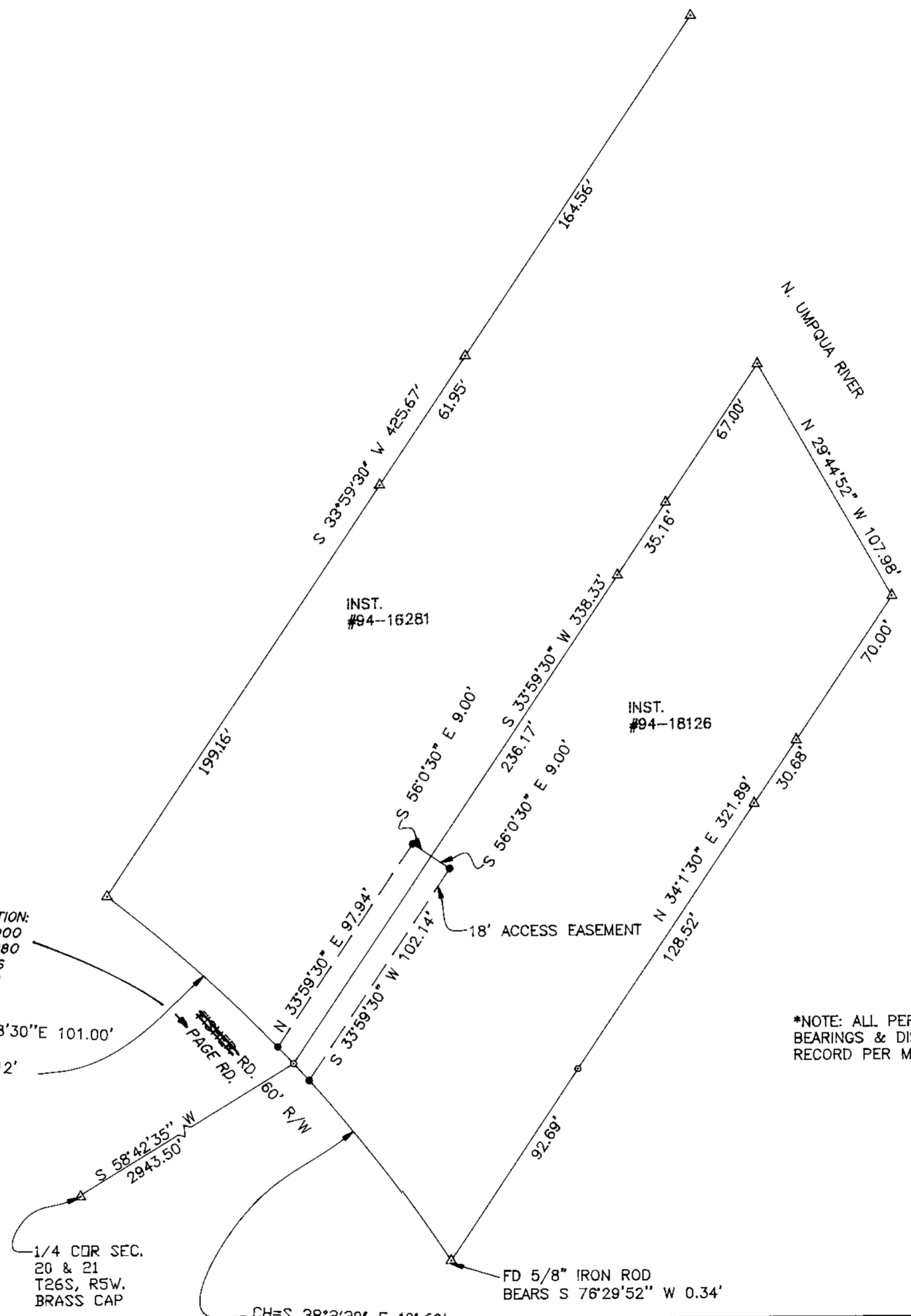

\*NOTE: ALL PERIMETER  
BEARINGS & DISTANCES  
RECORD PER M38-18.

<p><b>REGISTERED PROFESSIONAL LAND SURVEYOR</b></p> <p><i>J. Neil Hibbs</i></p> <p>OREGON JANUARY 12, 1999 F. NEIL HIBBS 52969</p> <p>EXPIRES: 6/30/2001</p>	<b>SURVEY</b>	
	LYING IN THE N.E. 1/4 OF SEC. 21, T26S, R5W, W.M. DOUGLAS COUNTY, OREGON	
<p>SURVEYED FOR: MICHAEL &amp; LINDA CROWE P.O. BOX 27 WINCHESTER, OR. 97495</p>	<p>SURVEYED BY: <b>i.e.</b> ENGINEERING</p> <p>741 S.E. Jackson Street Roseburg, Oregon 97470 PHONE (541) 673-0166 FAX (541) 440-9392</p>	
SCALE: 1" = 40'	DATE: 4/11/00	DWG. BY: BWC JOB NO: 1434-02 PAGE: 1 OF 1

MAP FILE M134-54