

FILED

Date: 4/19/2000 By: JP  
This survey consists of:  
Map: M134-52  
Narrative:  
Corner Rpt:

DOUGLAS COUNTY  
SURVEYOR

- ① CENTER 1/4 CORNER SEC. 2  
SET 5/8" X 30" IRON ROD w/CAP MARKED "I.E. ENGINEERING"  
FROM WHICH  
A CEDAR 12" BEARS N82°E 45.8'  
SCRIBED C 1/4 S 2 BT  
A CEDAR 8" BEARS S57 1/2°E 44.1'  
SCRIBED X BT  
A CEDAR 6" BEARS S32°W 3.0'  
SCRIBED C 1/4 S 2 BT  
A FIR 15" BEARS N 3 1/2°W 17.5'  
SCRIBED C 1/4 S 2 BT

- ② CENTER NORTH 1/16 CORNER SEC 2  
SET 5/8" IR w/CAP MARKED "I.E. ENGINEERING"  
FROM WHICH  
AN OAK 12" BEARS S27°E 6.7'  
SCRIBED CN 1/16 S 2 BT  
A FIR 14" BEARS S7°W 51.3'  
SCRIBED CN 1/16 S 2 BT

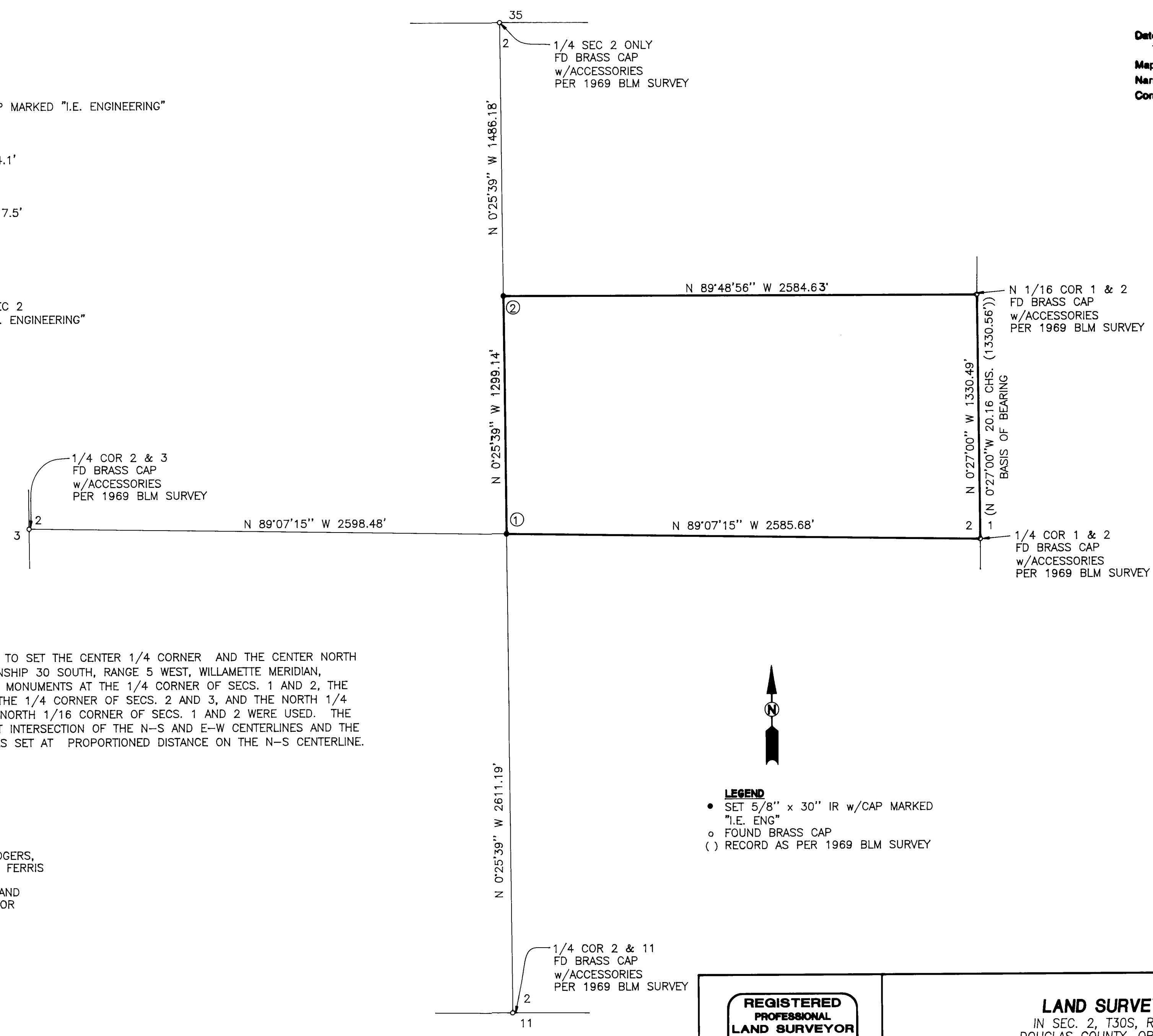

**NARRATIVE.**

THE PURPOSE OF THIS SURVEY WAS TO SET THE CENTER 1/4 CORNER AND THE CENTER NORTH 1/16 CORNERS OF SECTION 2, TOWNSHIP 30 SOUTH, RANGE 5 WEST, WILLAMETTE MERIDIAN, DOUGLAS COUNTY, OREGON. FOUND MONUMENTS AT THE 1/4 CORNER OF SECS. 1 AND 2, THE 1/4 CORNER OF SECS. 2 AND 11, THE 1/4 CORNER OF SECS. 2 AND 3, AND THE NORTH 1/4 CORNER OF SEC. 2 ONLY AND THE NORTH 1/16 CORNER OF SECS. 1 AND 2 WERE USED. THE CENTER 1/4 OF SEC. 2 WAS SET AT INTERSECTION OF THE N-S AND E-W CENTERLINES AND THE CENTER NORTH 1/16 OF SEC. 2 WAS SET AT PROPORTIONED DISTANCE ON THE N-S CENTERLINE.

**FIELD CREW:** SAM COREY, WAYNE ROGERS, RYAN PALMER AND JIM FERRIS

**EQUIPMENT:** NIKON TOTAL STATION AND SDR 33 DATA COLLECTOR

**OFFICE:** WAYNE ROGERS

**DRAFTING:** BRYAN CROSGROVE

- LEGEND**
- SET 5/8" x 30" IR w/CAP MARKED "I.E. ENG"
  - o FOUND BRASS CAP
  - ( ) RECORD AS PER 1969 BLM SURVEY

<b>REGISTERED PROFESSIONAL LAND SURVEYOR</b> <i>Wayne L Rogers</i> <b>OREGON</b> <small>FEBRUARY 14, 1985</small> <b>WAYNE L. ROGERS</b> <b>2137</b> EXPIRES: 12/31/2000	<b>LAND SURVEY</b> IN SEC. 2, T30S, R5W DOUGLAS COUNTY, OREGON	
	SURVEYED FOR: WEBB BRIGGS 4422 GAZELY ROAD MYRTLE CREEK, OR. 97457	SURVEYED BY: <b>i.e.</b> ENGINEERING 741 S.E. Jackson Street Roseburg, Oregon 97470 PHONE (541) 673-0166 FAX (541) 440-9392
SCALE: 1"=400'	DATE: APRIL, 2000	DWG. BY: BWC JOB NO: 719-05 PAGE: 1 OF 1