

FILED

# CERTIFICATE OF SURVEY NO

N.W. 1/4 OF THE N.W. 1/4, SEC. 33, T.23 S., R.5 W., W.M.

DOUGLAS COUNTY, OREGON

Date: 4/14/2000 By: JP  
This survey consists of:  
Map: M134-50  
Narrative:  
Corner Rpt:

DOUGLAS COUNTY SURVEYOR

MAP FILE M134-50

## SURVEYOR'S NARRATIVE

THE PURPOSE OF THIS SURVEY IS TO ESTABLISH THE BOUNDARY OF A COMMUNICATION SITE ON THE GROUND. I FOUND THE MONUMENT AS SHOWN ON MAP FILE # M40-28.

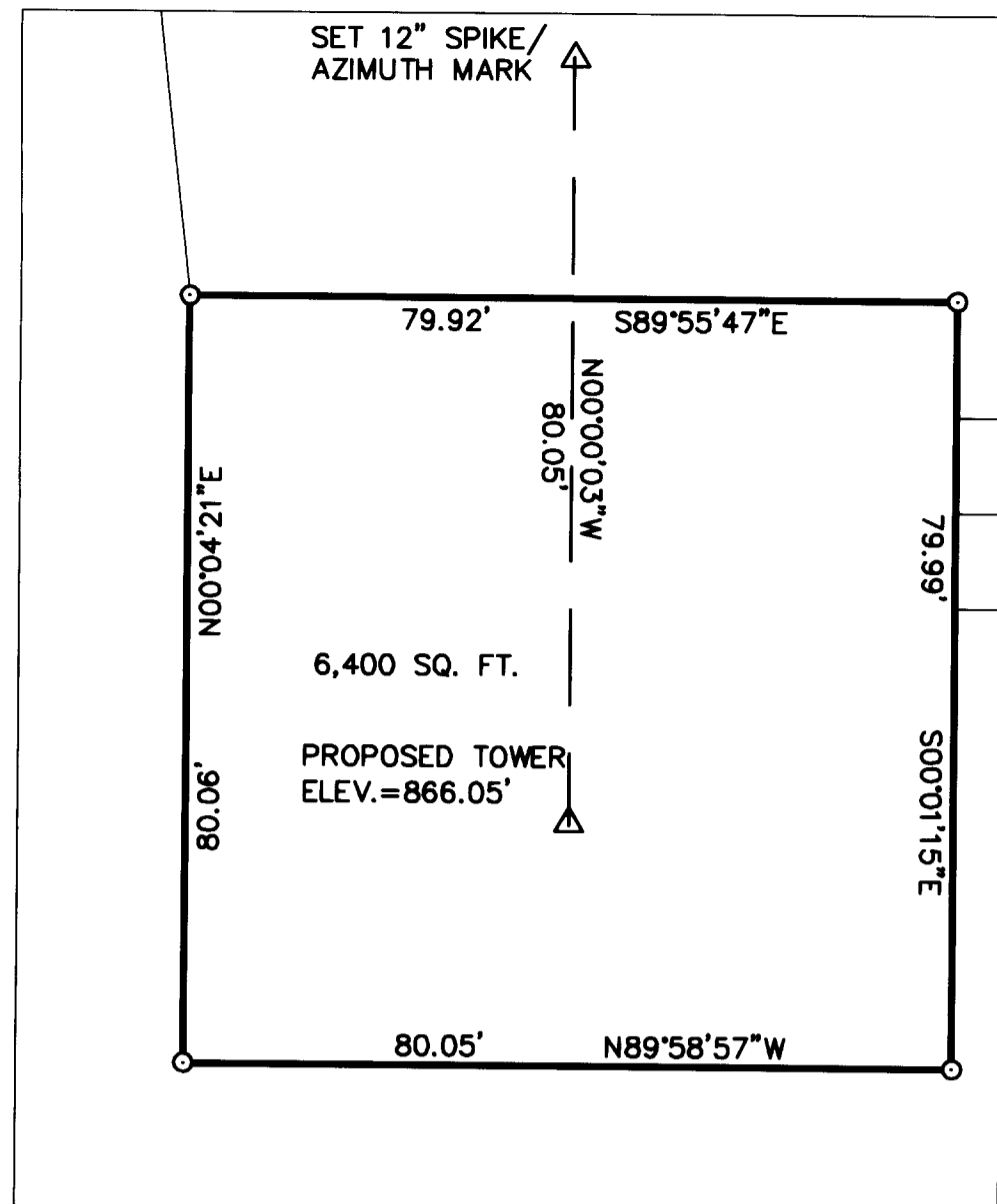

SITE DETAIL  
1" = 20'

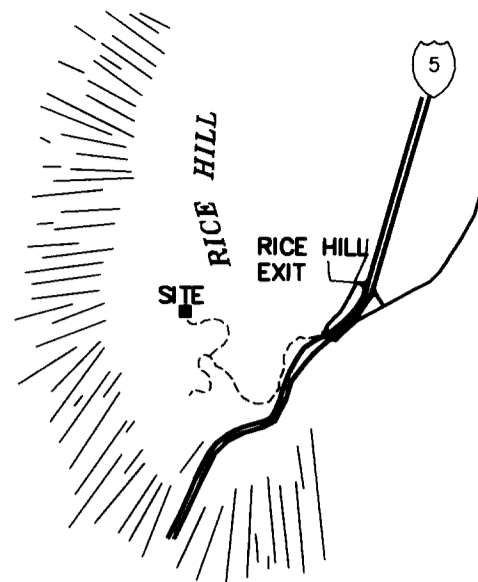

VICINITY SKETCH  
NOT TO SCALE

FOUND COUNTY SURVEYOR 2 1/2" BC ON 1" IP  
33' HIGH 1' WEST OF N-S FENCE  
MAP FILE M40-28

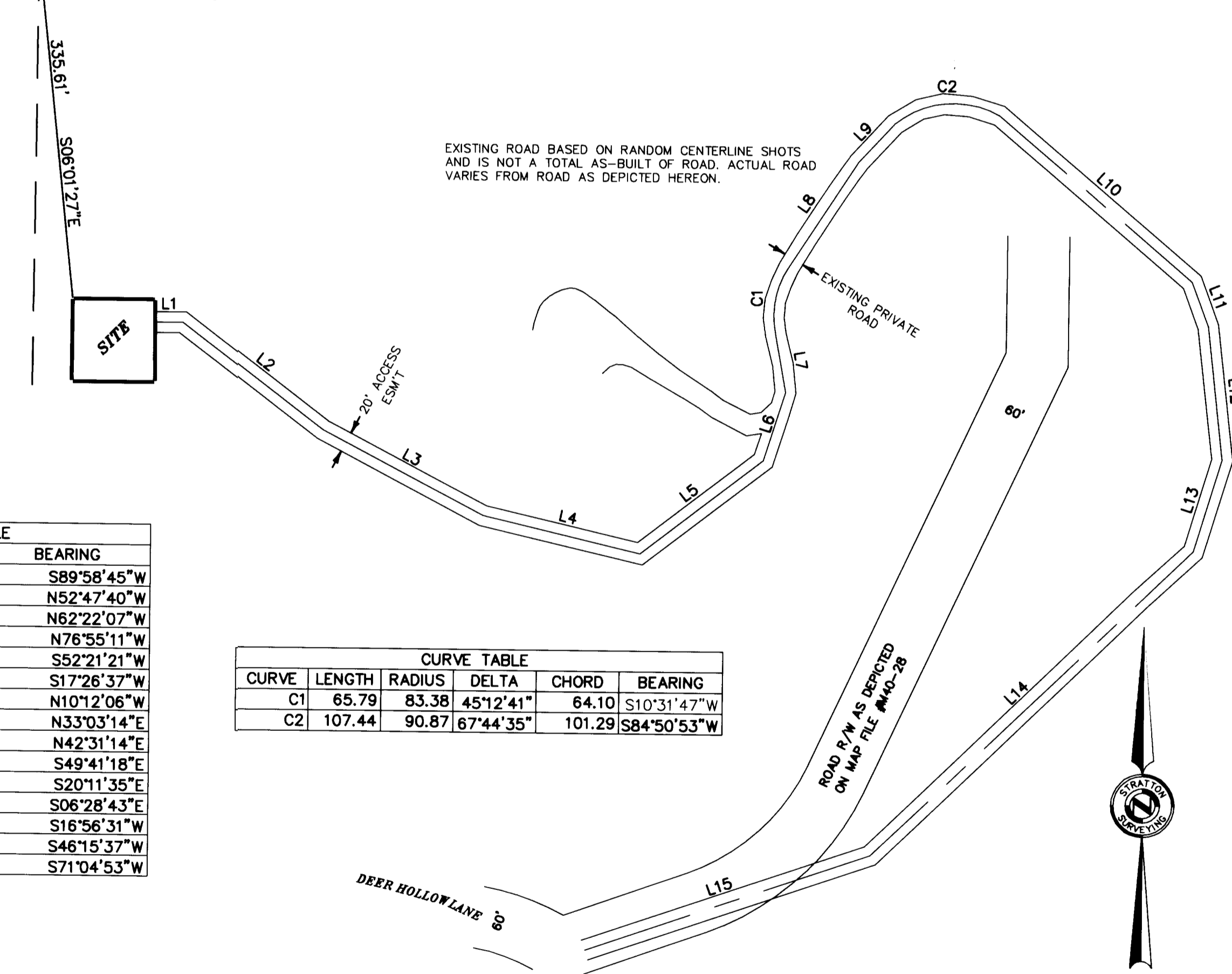

EXISTING ROAD BASED ON RANDOM CENTERLINE SHOTS AND IS NOT A TOTAL AS-BUILT OF ROAD. ACTUAL ROAD VARIES FROM ROAD AS DEPICTED HEREON.

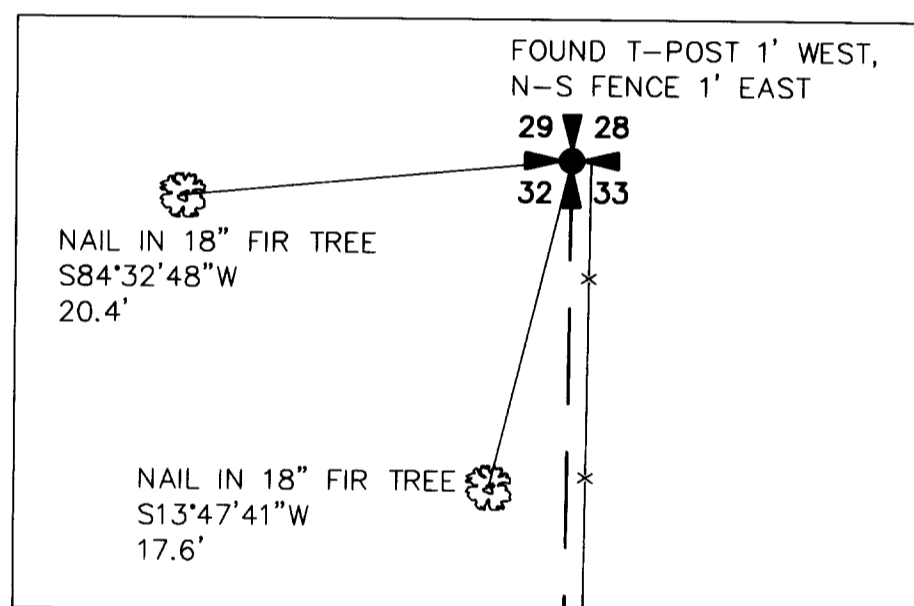

SECTION CORNER DETAIL  
1" = 10'

LINE	LENGTH	BEARING
L1	26.52	S89°58'45"W
L2	170.77	N52°47'40"W
L3	175.53	N62°22'07"W
L4	155.45	N76°55'11"W
L5	149.36	S52°21'21"W
L6	69.66	S17°26'37"W
L7	57.46	N10°12'06"W
L8	122.82	N33°03'14"E
L9	51.39	N42°31'14"E
L10	246.57	S49°41'18"E
L11	45.53	S20°11'35"E
L12	129.46	S06°28'43"E
L13	93.07	S16°56'31"W
L14	428.43	S46°15'37"W
L15	290.54	S71°04'53"W

CURVE	LENGTH	RADIUS	DELTA	CHORD	BEARING
C1	65.79	83.38	45°12'41"	64.10	S10°31'47"W
C2	107.44	90.87	67°44'35"	101.29	S84°50'53"W

### LEGEND

- = SET 5/8" x 30" REBAR W/ YELLOW PLASTIC CAP MARKED "STRATTON 1111"
- = FOUND AS INDICATED
- △ = SET 12" STAKE W/ RED PLASTIC CAP MARKED "STRATTON CONTROL"
- ☼ = TREE
- B.O.B. = BASIS OF BEARING

### DESCRIPTION

THAT PORTION OF THE NORTHWEST QUARTER OF THE NORTHWEST QUARTER OF SECTION 33, TOWNSHIP 23 SOUTH, RANGE 5 WEST, W.M., DOUGLAS COUNTY, OREGON, DESCRIBED AS FOLLOWS:

COMMENCING AT THE NORTHWEST CORNER OF SAID SECTION AS MONUMENTED BY A FOUND COUNTY SURVEYOR 2 1/2" BRASS CAP; THENCE SOUTH 06°01'27" EAST ON A BEARING BASED ON GEODETIC NORTH AS DERIVED USING REAL-TIME KINEMATIC GPS 335.61 FEET TO A SET 5/8" x 30" REBAR AND THE TRUE POINT OF BEGINNING;

THENCE SOUTH 89°55'47" EAST 79.92 FEET; THENCE SOUTH 00°01'15" EAST 79.99 FEET; THENCE NORTH 89°58'57" WEST 80.05 FEET; THENCE NORTH 00°04'21" EAST 80.06 FEET TO THE SAID TRUE POINT OF BEGINNING.

TOGETHER WITH A 20.00 FOOT ACCESS EASEMENT AS DEPICTED HEREON.

ALSO TOGETHER WITH AND SUBJECT TO EASEMENTS, RESERVATIONS, COVENANTS, AND RESTRICTIONS OF RECORD AND IN VIEW.

BASIS OF BEARING  
GEODETIC NORTH AS DERIVED FROM RTK GPS

EQUIPMENT USED  
A FIVE-SECOND TOTAL STATION  
TRIMBLE RTK GPS

SCALE 1" = 100'



SURVEY FOR

U.S. CELLULAR  
RICE HILL, OR.

INDEX

1/4	1/4	SEC	T.	R.
■		33	23 S	5 W

REGISTERED  
PROFESSIONAL  
LAND SURVEYOR

*Robert H. Stratton*

OREGON  
JULY 22, 1977  
ROBERT H. STRATTON  
1111  
RENEWAL JUNE 30, 2000

**STRATTON SURVEYING & MAPPING**  
7525 W. DESCHUTES PL. UNIT 1C  
KENNEWICK, WA 99336  
(509) 735-7364  
FAX: (509) 735-6560  
survey@strattonsurvey.com

2828WS-1.DWG  
DATE: 4/6/00  
DRAWN BY: DBE

SHT. 1 OF 1  
JOB # 2828