

FILED
 Date: 1-21-2000 By: JP
 This survey consists of:
 Map: 1134-5
 Narrative:
 Corner Ppt:
 DOUGLAS COUNTY SURVEYOR

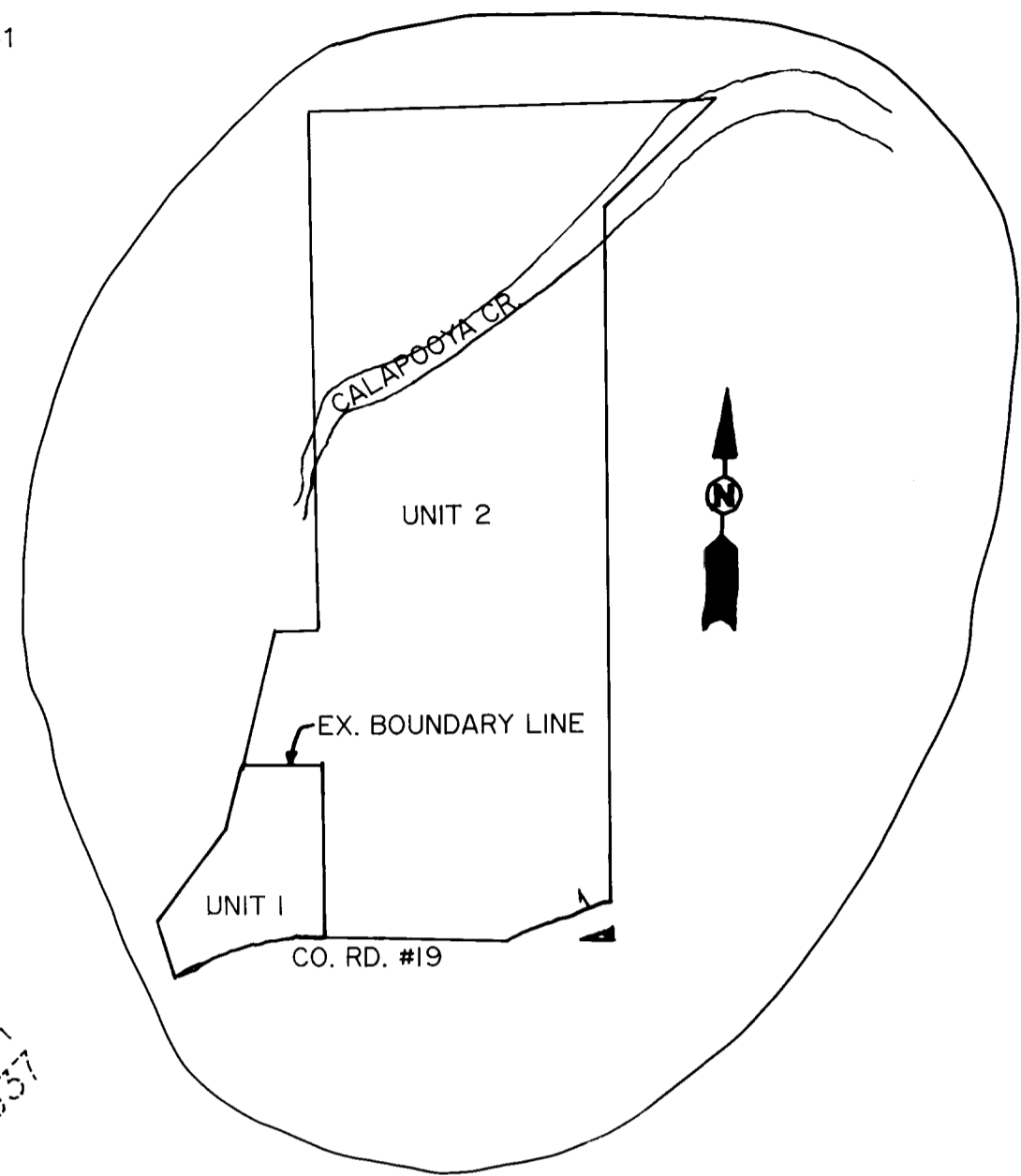

**(LAROSE PROPERTY)
 UNIT 2**
 ADJUSTED AREA = 28.56 AC.±



- LEGEND**
- FD. 5/8" I.R., UNLESS OTHERWISE NOTED
 - SET 5/8" x 30" I.R. w/CAP STAMPED "IE ENG."
 - △ COMPUTED POINT
 - () RECORD DATA: M118-56

FIELD CREW: SAM COREY & RYAN PALMER
 EQUIPMENT: NIKON TOTAL STATION/SDR 33 DATA COLLECTOR
 OFFICE: NEIL HIBBS
 DRAFTING: DEREK FEIGEL

NARRATIVE:
 The purpose of this survey is to make a boundary line adjustment to an agreed upon fence line and was monumented as such. The northwest corner of that property described in Instrument No. 81-08882 (Unit 1) was computed at an extension of the bearing between two found monuments at record distance of 183.21 from the easterly of above said monuments, per m118-56.

APPROVALS:
Keith L. Cubic 1/20/2000
 DOUGLAS COUNTY PLANNING DIRECTOR DATE

PLANNING DEPT. FILE NO. 99-312

#	BEARING	DISTANCE
1	S48°51'31"W	20.47'
2	S13°52'24"E	39.27'
3	S13°22'25"W	35.63'

**(JOHN PIERCE PROPERTY)
 UNIT 1**
 ADJUSTED AREA = 2.76 AC.±

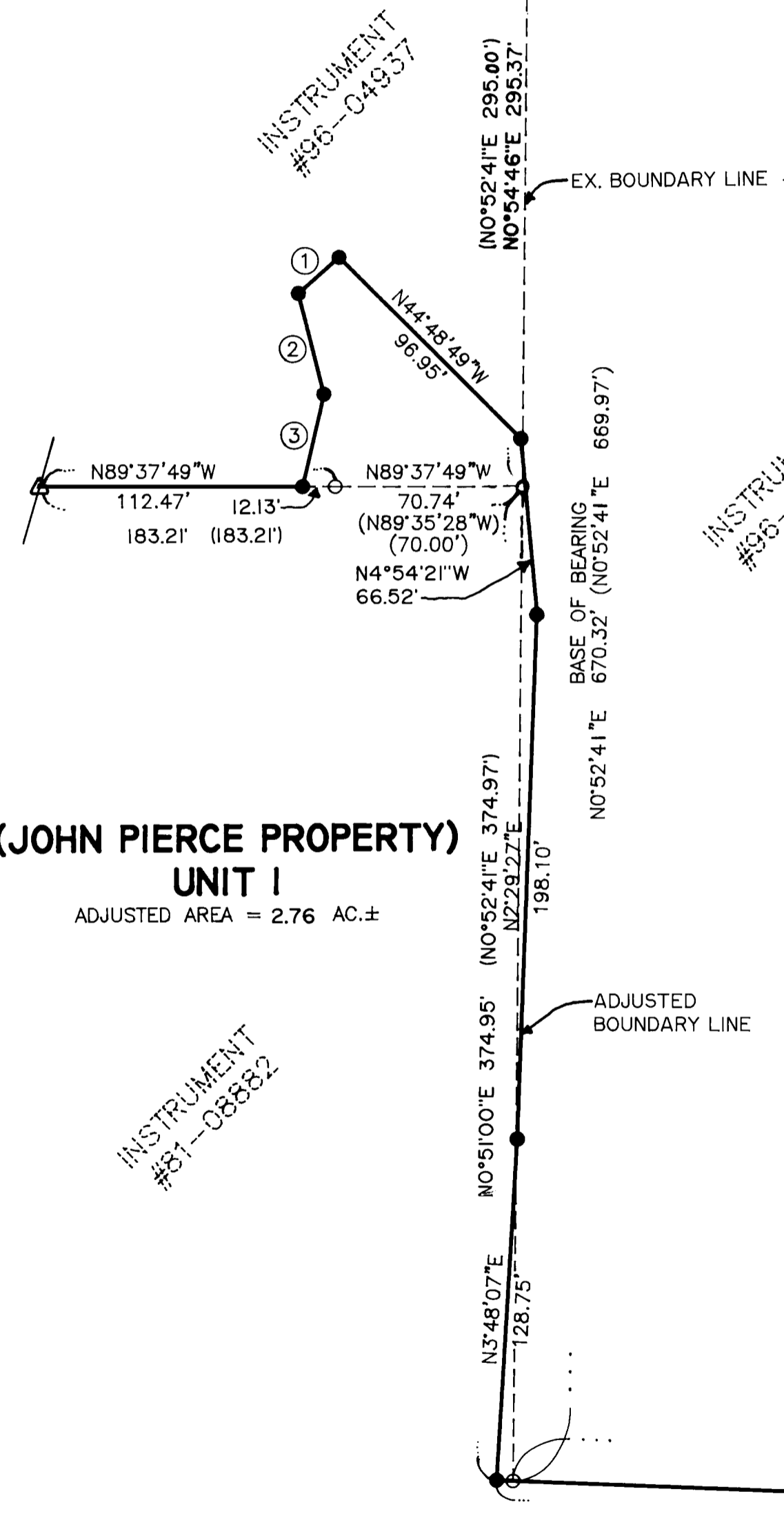

N87°31'20"W 425.18' (S87°27'18"E 425.01')
 N87°31'20"W 431.38'
CO. RD. NO. 19 70' R/W

<p>REGISTERED PROFESSIONAL LAND SURVEYOR <i>Wayne L. Rogers</i> OREGON FEBRUARY 14, 1985 WAYNE L. ROGERS 2137 EXPIRES: 12/31/2000</p>	<p>BOUNDARY LINE ADJUSTMENT LYING IN THE SW 1/4 OF SECTION 9, TOWNSHIP 25 SOUTH, RANGE 4 WEST, WILLAMETTE MERIDIAN, DOUGLAS COUNTY, OREGON</p>	
	<p>SURVEYED FOR: JOHN PIERCE 7542 NONPARIEL RD. SUTHERLIN, OR 97479</p>	<p>SURVEYED BY: <i>i.e.</i> ENGINEERING 741 S.E. Jackson Street Roseburg, Oregon 97470 PHONE (541) 673-0166 FAX (541) 440-9392</p>
<p>SCALE: 1" = 50'</p>	<p>DATE: NOV., 1998</p>	<p>DWG. BY: DAF JOB NO. 1468-01 PAGE: 1 OF 1</p>