

BOUNDARY LINE ADJUSTMENT

FOR WOODWARD FAMILY TRUST
PARCELS 1 & 2 OF LAND PARTITION 1994-0027 A&B

NE 1/4 OF SECTION 21, TOWNSHIP 28 SOUTH, RANGE 6 WEST OF THE WILLAMETTE MERIDIAN
MARCH 2000

FILED

Date: 3-31-2000 By: JP

This survey consists of:

Map: M 134-44

Narrative: _____

Corner Rpt: _____

DOUGLAS COUNTY
SURVEYOR

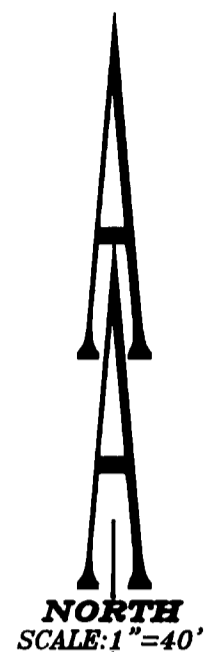

OLD PACIFIC HWY NO. 99
(95' R/W)

BASIS OF BEARINGS PER
PARTITION PLAT 1994-0027 A & B
S 35°06'39" W 426.88'

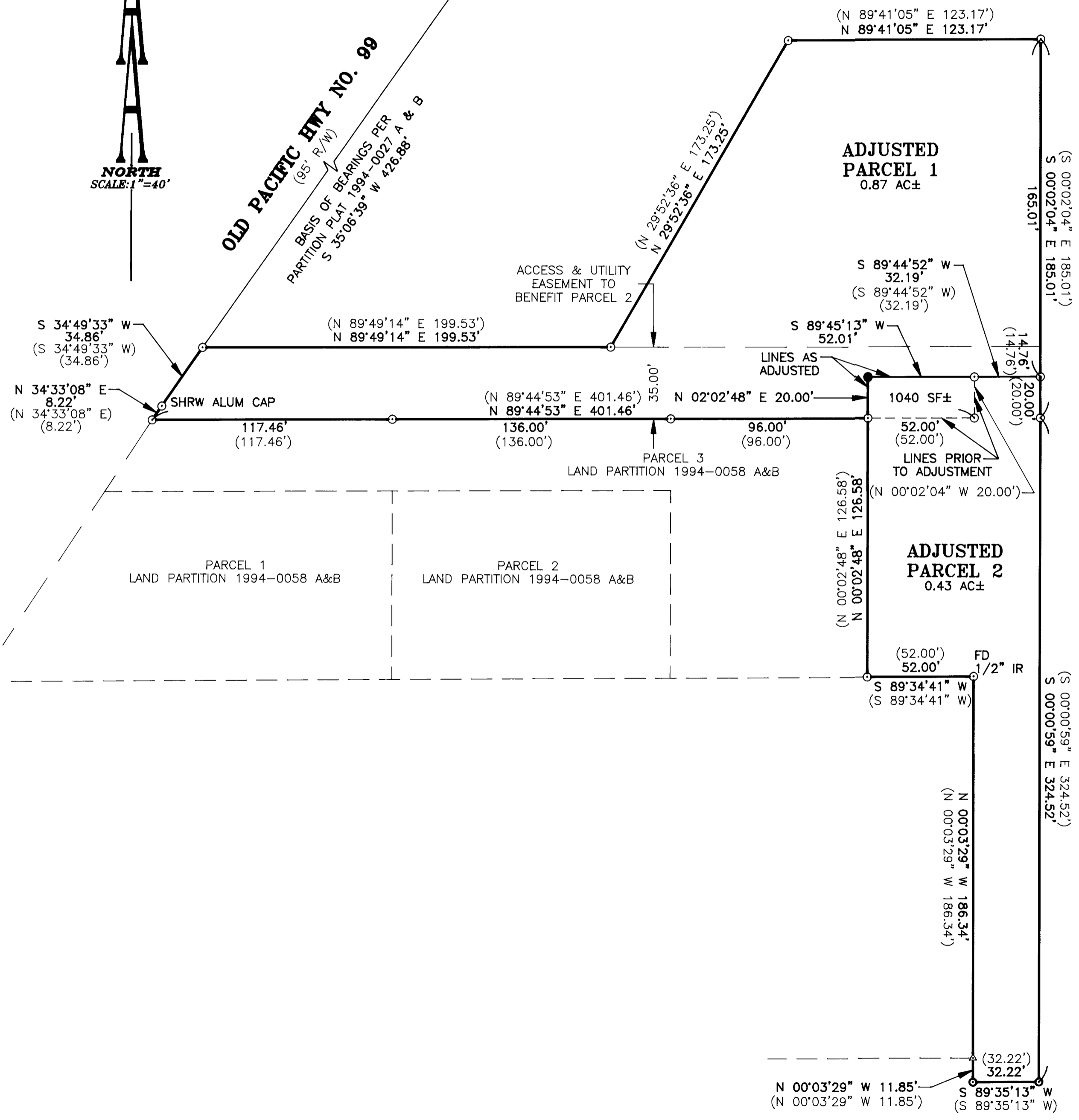

LEGEND:

- Set 5/8" x 30" Iron Rod with Yellow Plastic Cap marked "AA SURVEYING INC."
- Found 5/8" Iron Rod, unless otherwise noted
- ⊙ Found 1/2" Iron Pipe
- ▲ Calculated Point

RECORD INFORMATION

() Partition Plat 1994-0027 A&B

NARRATIVE:

The purpose of this survey is to monument the adjusted boundary of Parcels 1 & 2 of Partition Plat 1994-0027 A&B. The basis of bearing is identical to that shown in Partition Plat 1994-0027 A&B. The monuments found were used in order to establish the overall boundary. The boundary of the subject property was then adjusted per City of Winston and monumented as shown.

APPROVAL:
[Signature]
City of Winston Administrator

3/30/00
Date

REGISTERED
PROFESSIONAL
LAND SURVEYOR

[Signature]

OREGON
JULY 14, 1978
RONALD A. QUIMBY
1854
EXP. DATE: 12-31-00

AA

SURVEYING SERVICE, INC.
ENGINEERING • SURVEYING • PLANNING

3076 NE DIAMOND LAKE BLVD.
ROSEBURG, OREGON 97470
TEL (541)672-2096
FAX (541)672-0611

AA# 2302-2\2302-2.BLA.DWG MARCH 27, 2000

MAP FILE M 134-44

MAP FILE M 134-44