

FILED

Date: 3-22-2000 By: JC
This survey consists of:
Map: M134-36
Narrative:
Corner Rpt:

DOUGLAS COUNTY
SURVEYOR

MAP FILE M134-36

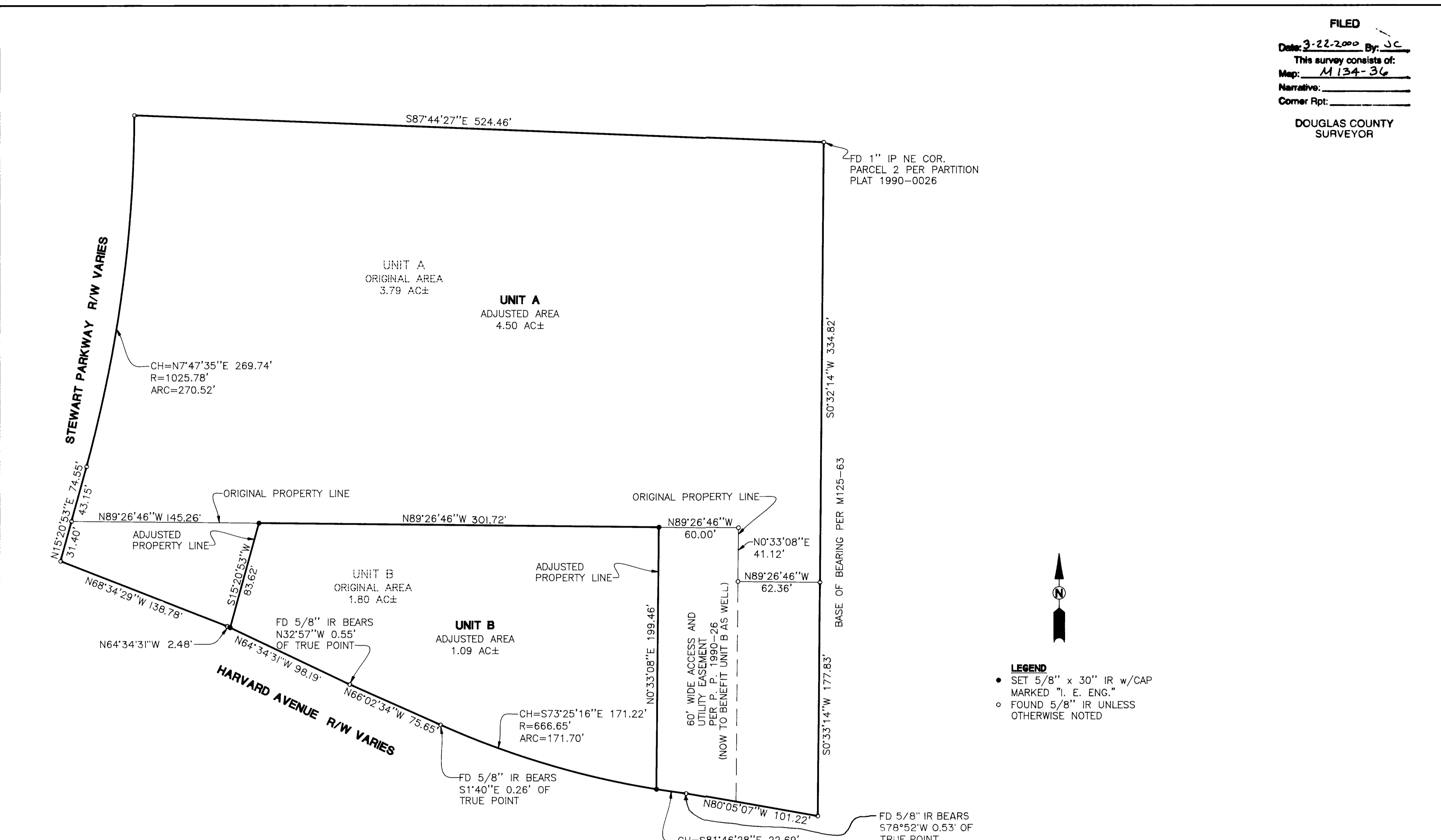

LEGEND

- SET 5/8" x 30" IR w/CAP MARKED "I. E. ENG."
- FOUND 5/8" IR UNLESS OTHERWISE NOTED

PLANNING DEPT. FILE # BLA-99-14

NARRATIVE

THE PURPOSE OF THIS SURVEY WAS TO ADJUST THE BOUNDARIES OF UNITS A AND B OF M125-63 (AS RECORDED IN THE SURVEY RECORDS OF DOUGLAS COUNTY) AS SHOWN. MONUMENTS FOUND AS PER M125-63.

APPROVALS

 COMMUNITY DEVELOPMENT DIRECTOR

2-8-00
 DATE

<p>REGISTERED PROFESSIONAL LAND SURVEYOR</p>  <p>OREGON JANUARY 12, 1999 F. NEIL HIBBS 52989</p> <p>EXPIRES: 6/30/2001</p>	<p>BOUNDARY LINE ADJUSTMENT</p> <p>LYING IN THE NE 1/4 OF SEC. 23 & SE 1/4 OF SEC. 14, T27S, R6W, W. M., DOUGLAS COUNTY, OREGON</p>	
	<p>SURVEYED FOR: DOUG DENSE 2089 NONPAREIL RD. SUTHERLIN, OREGON 97479</p>	<p>SURVEYED BY: i.e. ENGINEERING</p> <p>741 S.E. Jackson Street Roseburg, Oregon 97470 PHONE (541) 673-0166 FAX (541) 440-9392</p>
<p>SCALE: 1" = 50'</p>	<p>DATE: OCT. 1999</p>	<p>DWG. BY: MLJ JOB NO: 1034-04 PAGE: 1 OF 1</p>

MAP FILE M134-36