

PROPERTY SURVEY

FOR KYTOLA, INC.
LOT 4 AND A PORTION OF LOT 5, BLOCK 4, PLAT "O" SUTHERLIN LAND & WATER CO. AS RECORDED IN VOL 4, PAGE 57
SE 1/4 OF SECTION 18, TOWNSHIP 25 SOUTH, RANGE 5 WEST OF THE WILLAMETTE MERIDIAN
MARCH 2000

FILED

Date: 3-17-2000 By: JP

This survey consists of: 2 Pgs

Map: M134-33B

Narrative:

Corner Rpt:

DOUGLAS COUNTY SURVEYOR

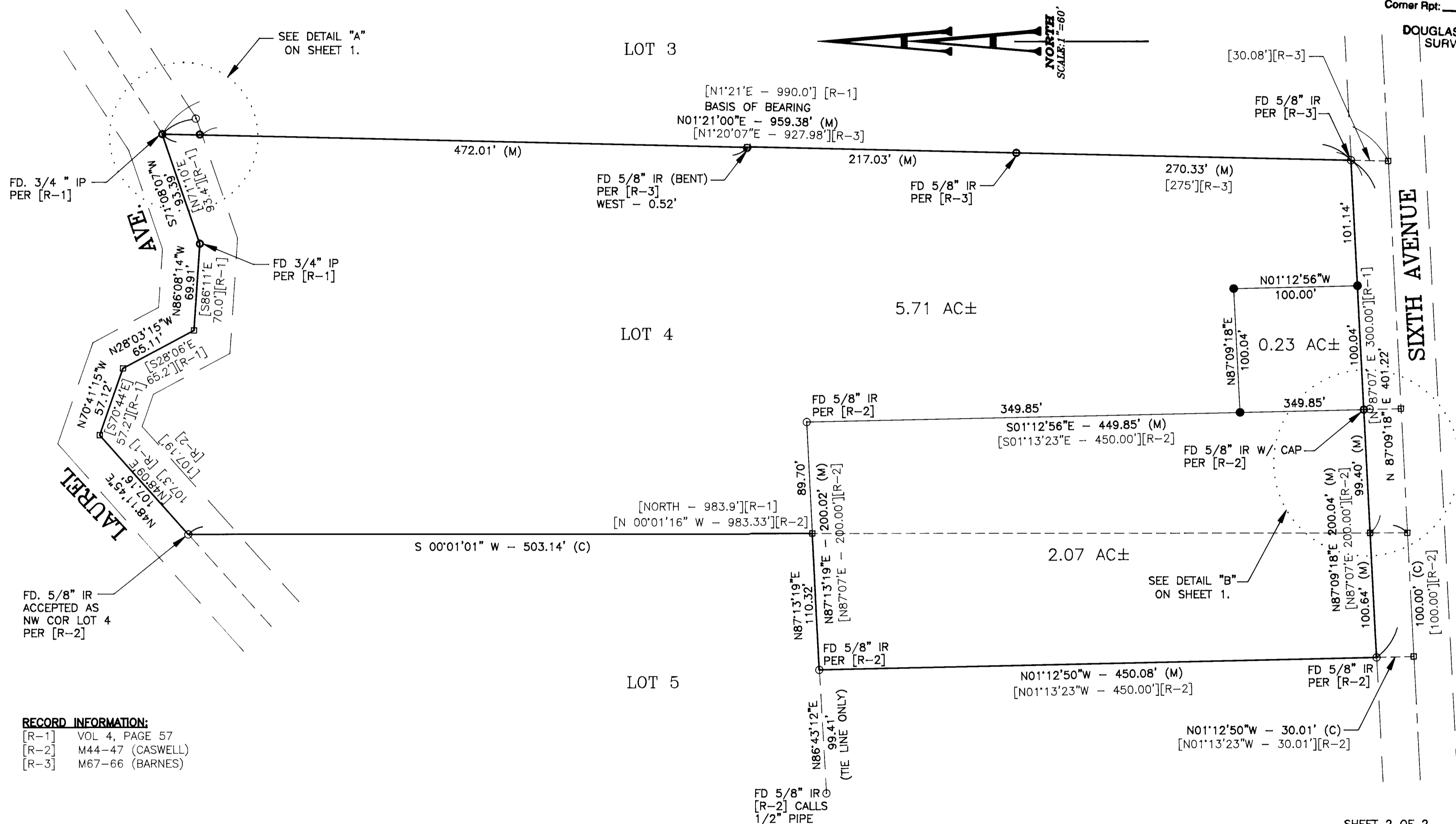

RECORD INFORMATION:

- [R-1] VOL 4, PAGE 57
- [R-2] M44-47 (CASWELL)
- [R-3] M67-66 (BARNES)

LEGEND:

- Set 5/8" x 30" Iron Rod with Yellow Plastic Cap marked "AA SURVEYING INC."
- Found 5/8" Iron Rod, unless otherwise noted
- Found 3/4" Iron Pipe
- Calculated Point
- [] Embraces Record Data as Indicated
- (M) Indicates Measured Data
- (C) Indicates Computed Data

REGISTERED PROFESSIONAL LAND SURVEYOR
Edward Hall
 OREGON
 JANUARY 16, 1996
 EDWARD HALL
 2741
 EXP. DATE: 06-30-01

AA SURVEYING SERVICE, INC.
 ENGINEERING • SURVEYING • PLANNING
 3076 NE DIAMOND LAKE BLVD.
 ROSEBURG, OREGON 97470
 TEL (541)672-2096
 FAX (541)672-0611

SHEET 2 OF 2