

PROPERTY SURVEY

FOR KYTOLA, INC.

LOT 4 AND A PORTION OF LOT 5, BLOCK 4, PLAT "O" SUTHERLIN LAND & WATER CO. AS RECORDED IN VOL 4, PAGE 57
SE 1/4 OF SECTION 18, TOWNSHIP 25 SOUTH, RANGE 5 WEST OF THE WILLAMETTE MERIDIAN
MARCH 2000

FILED

Date: 3-17-2000 By: JP
This survey consists of: 2 pgs.
Map: M134-33A
Narrative: _____
Corner Rpt: _____

DOUGLAS COUNTY
SURVEYOR

NARRATIVE

THIS SURVEY WAS MADE FOR THE PURPOSE OF ESTABLISHING THE BOUNDARIES OF LOT 4 AND A PORTION OF LOT 5 AS INDICATED HEREON. THE CENTERLINE OF LAUREL AVENUE WAS ESTABLISHED FROM ACCEPTED FOUND MONUMENTS INDICATED AND BY PROPORTIONING THOSE NOT FOUND FROM [R-1]. THE WEST LINE OF LOT 4 WAS ESTABLISHED FROM ACCEPTED FOUND MONUMENTS PER [R-2]. THE SOUTHWEST CORNER WAS ESTABLISHED BY COMPUTING THE POSITION AS INDICATED ON [R-2]. IT WAS NOTED THAT MONUMENTS SET PER [R-3] ALONG THE EAST LINE OF LOT 4 DO NOT AGREE WITH THE RECORD POSITIONS INDICATED ON [R-3].

BASIS OF BEARING

THE BASIS OF BEARING WAS TAKEN BETWEEN ACCEPTED FOUND MONUMENTS ALONG THE EAST LINE OF LOT 4 PER [R-1] AND [R-3] AS N.01°21'00"E.

RECORD INFORMATION:

- [R-1] VOL 4, PAGE 57
- [R-2] M44-47 (CASWELL)
- [R-3] M67-66 (BARNES)

LEGEND:

- Set 5/8" x 30" Iron Rod with Yellow Plastic Cap marked "AA SURVEYING INC."
- Found 5/8" Iron Rod, unless otherwise noted
- Found 3/4" Iron Pipe
- Calculated Point
- [] Embraces Record Data as Indicated
- (M) Indicates Measured Data
- (C) Indicates Computed Data

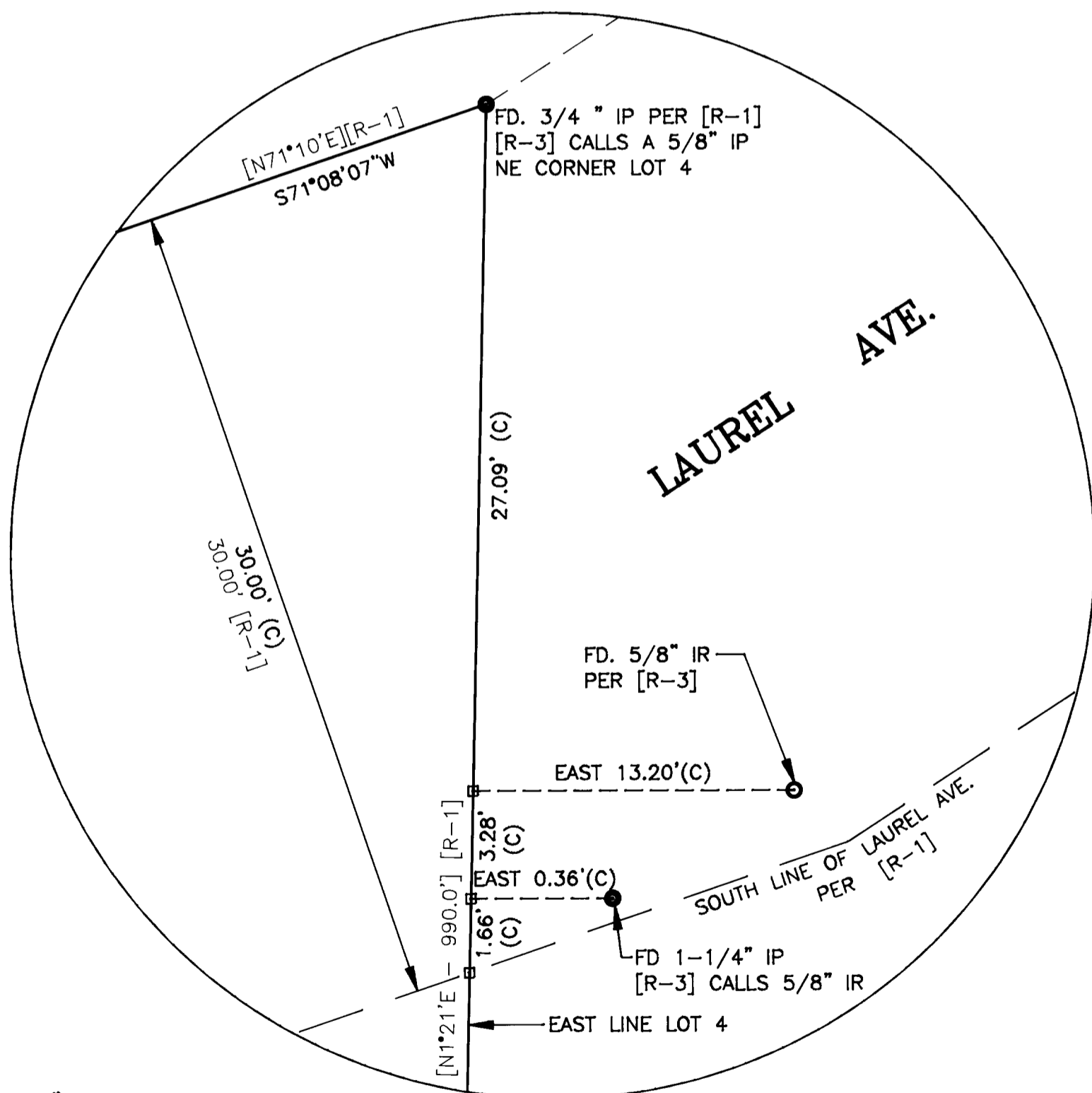

DETAIL "A"
NOT TO SCALE

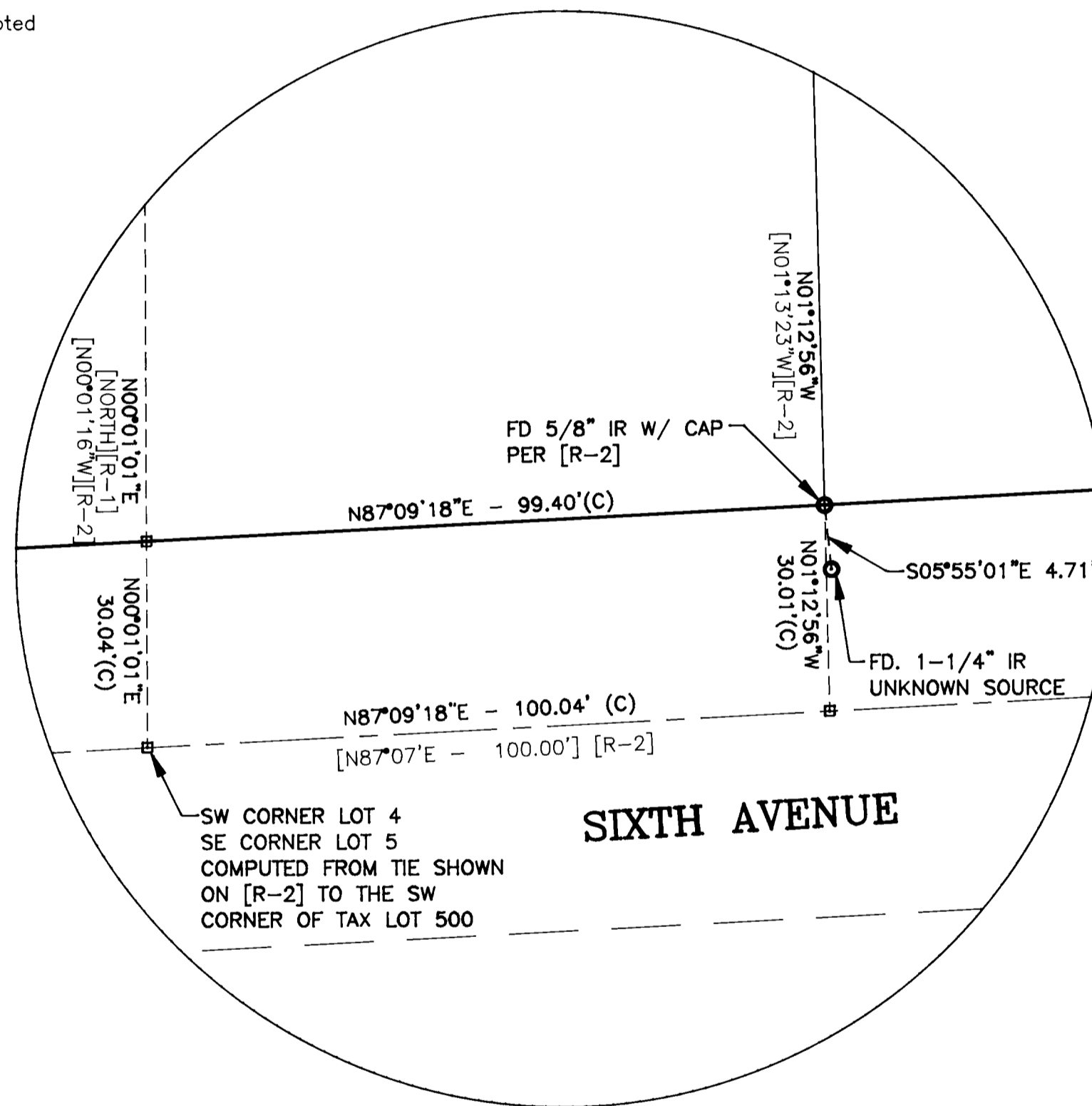

DETAIL "B"
NOT TO SCALE

SHEET 1 OF 2

REGISTERED
PROFESSIONAL
LAND SURVEYOR

Edward Hall

OREGON
JANUARY 16, 1996
EDWARD HALL
2741
EXP. DATE: 06-30-01

AA
SURVEYING SERVICE, INC.
ENGINEERING • SURVEYING • PLANNING

3076 NE DIAMOND LAKE BLVD.
ROSEBURG, OREGON 97470
TEL (541)672-2096
FAX (541)672-0611

PROPERTY SURVEY

FOR KYTOLA, INC.
LOT 4 AND A PORTION OF LOT 5, BLOCK 4, PLAT "O" SUTHERLIN LAND & WATER CO. AS RECORDED IN VOL 4, PAGE 57
SE 1/4 OF SECTION 18, TOWNSHIP 25 SOUTH, RANGE 5 WEST OF THE WILLAMETTE MERIDIAN
MARCH 2000

FILED

Date: 3-17-2000 By: JP

This survey consists of: 2 Pgs

Map: M134-33B

Narrative:

Corner Rpt:

DOUGLAS COUNTY SURVEYOR

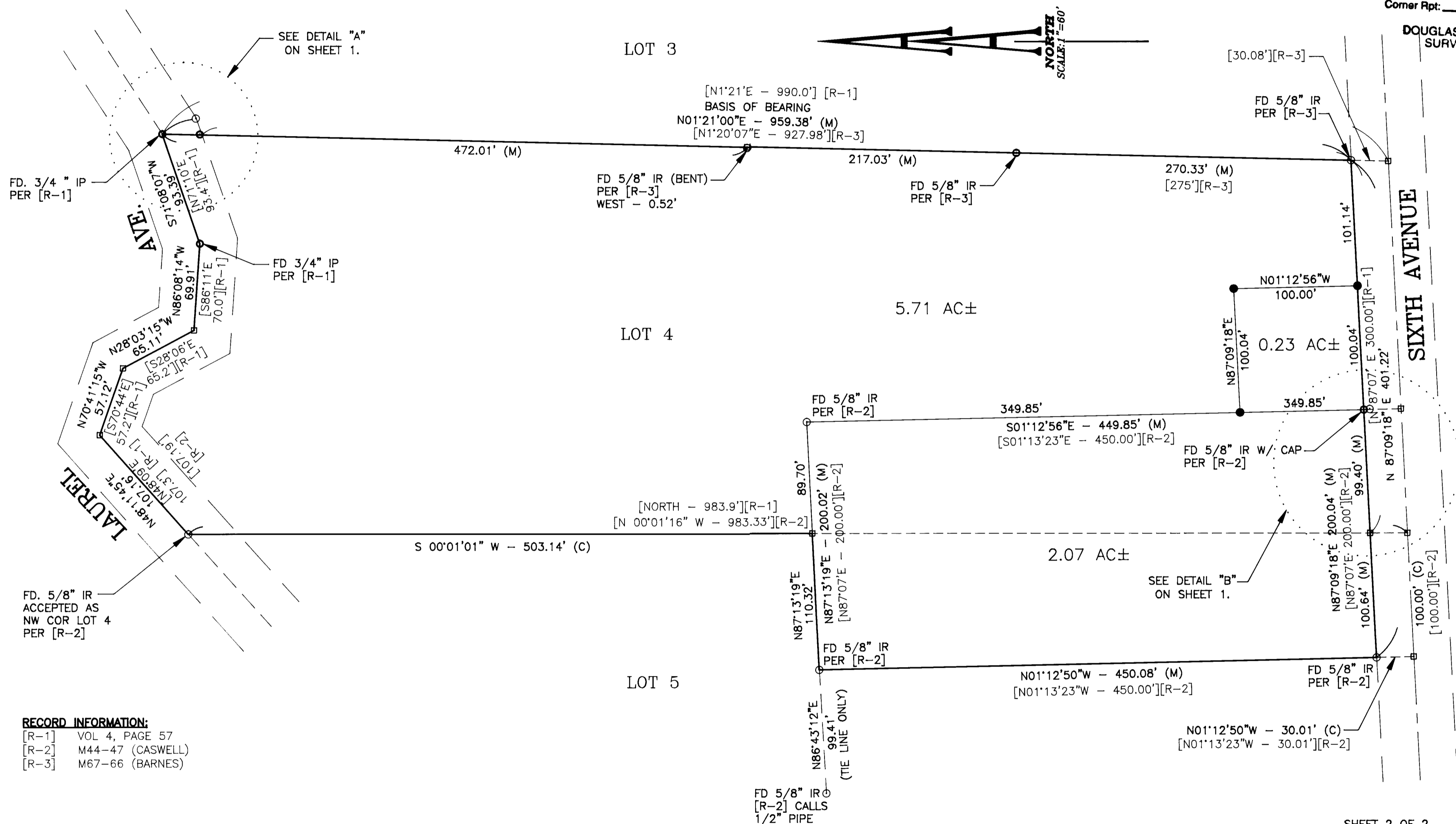

RECORD INFORMATION:

- [R-1] VOL 4, PAGE 57
- [R-2] M44-47 (CASWELL)
- [R-3] M67-66 (BARNES)

LEGEND:

- Set 5/8" x 30" Iron Rod with Yellow Plastic Cap marked "AA SURVEYING INC."
- Found 5/8" Iron Rod, unless otherwise noted
- Found 3/4" Iron Pipe
- Calculated Point
- [] Embraces Record Data as Indicated
- (M) Indicates Measured Data
- (C) Indicates Computed Data

REGISTERED PROFESSIONAL LAND SURVEYOR

Edward Hall

OREGON
JANUARY 16, 1996
EDWARD HALL
2741

EXP. DATE: 06-30-01

SHEET 2 OF 2

AA

SURVEYING SERVICE, INC.
ENGINEERING • SURVEYING • PLANNING

3076 NE DIAMOND LAKE BLVD.
ROSEBURG, OREGON 97470
TEL (541)672-2096
FAX (541)672-0611