

A SURVEY FOR KEITH & DIANA KINNAN

LOCATED IN THE NE 1/4, THE SE 1/4 & THE NW 1/4 OF SECTION 6,
T 29 S, R 8 W, W. M., DOUGLAS COUNTY, OREGON

FILED

Date: 3-8-2000 By: *R*
This survey consists of:
Map: M134-30
Narrative:
Corner Rpt:

DOUGLAS COUNTY
SURVEYOR

SURVEYED BY:
GREG LANG
7550 WILLIS CREEK RD.
WINSTON, OR 97496
541-679-5542
P.L.S. # 2295

LEGEND

- FOUND AS NOTED
- SET 5/8" X 30" I.R./PLASTIC CAP MARKED "LANG SURVEYING"
- △ CALCULATED POINT
- () RECORD PER M56-13 UNLESS OTHERWISE NOTED
- [] RECORD PER CS 55/63-4
- [] RECORD PER M32-52
- == POSTED LINES FLAGGED YELLOW
- POSTED LINES FLAGGED RED



EXPIRES 12-31-2000

CORNER INFORMATION

- ① FD. A SAWED FIR STUMP - 1/4 COR. S 1 | S 6
A BRASS CAP WITNESS COR. BEARS 5' NORTH
A 24 1/2" WHITE FIR STUMP BEARS
(N 57° W 54 LKS. PER 1966 BLM RENEWAL)
- ② FD. BRASS CAP - W 1/16th COR. S 6
17 1/2" WHITE OAK BEARS (N 32° W 23.4' PER 1976 DCSO VISIT)
16" DOUG. FIR BEARS (S 20° W 13.2' PER 1976 DCSO VISIT)
- ③ FD. BRASS CAP - 1/4 COR. S 6
20 1/2" DOUG. FIR BEARS (S 50 3/4° W 109.4' PER 1992 DCSO RENEWAL)
26" DOUG. FIR BEARS (N 50 3/4° E 88.4' PER 1992 DCSO RENEWAL)
3/4" I.P. (O.D.) BEARS S 05°09'00" E 6.81'
14" WHITE FIR BEARS (S 72° E 41.0' PER 1992 DCSO RENEWAL)
- ④ FD. BRASS CAP - 1/4 COR. S 6 | S 5
18" RED CEDAR BEARS N 06°40'00" W 44.3'
18" DOUG. FIR BEARS S 22°54'00" W 56.8'
- ⑤ FD. BRASS CAP - S 1/16th COR. S 6 | S 5
23 1/2" FIR BEARS (N 39°55'00" E 12.2' PER 1968 STILES SURVEY)
- ⑥ FD. BRASS CAP - SEC. COR. S, 6, 7 AND 8
36 1/2" FIR SNAG BEARS (N 76° E 256 1/2 LKS. PER 1980/82 BLM RESURVEY)
12" FIR BEARS (N 82° E 33 LKS. PER 1980/82 BLM RESURVEY)
18" FIR STUMP BEARS (S 56 1/2° W 55 1/2 LKS. PER 1980/82 BLM RESURVEY)
17" FIR BEARS (S 31° E 46 LKS. PER 1980/82 BLM RESURVEY)
5 1/2" FIR BEARS (N 39° W 12 1/2 LKS. PER 1980/82 BLM RESURVEY)
- ⑦ FD. BRASS CAP - 1/4 COR. S 6
27" FIR BEARS (S 16° W 44 LKS. PER 1973/76 BLM RESURVEY)
30" YEW BEARS (N 3° W 14 LKS. PER 1973/76 BLM RESURVEY)
- ⑧ SET 5/8" I.R. - CS 1/16th SEC. 6
11" FIR BEARS S 68°39'00" W 44.3'
13" FIR BEARS N 06°46'00" E 40.3'
- ⑨ SET 5/8" I.R. - SE 1/16th SEC. 6
25 1/2" FIR BEARS N 32°43'00" E 128.5'
15" FIR BEARS S 75°19'00" E 49.8'

NARRATIVE:

THE PURPOSE OF THIS SURVEY IS TO ESTABLISH BOUNDARIES FOR A PORTION OF THE PROPERTY DESCRIBED IN INSTR. # 95-4049.
THE SOUTHEASTERLY R/W LINE OF THE COUNTY ROAD WAS LOCATED USING THE MONUMENT FOUND AT COUNTY ROAD R/W STATION 194 + 00 (30' LT.). THE R/W WIDTH PER THE 1966 COUNTY ROAD PLANS, & RECORD BEARINGS PER M56-13. AS CALLED BY INSTR. #95-4049, I SET A MONUMENT 900' NORTHEASTERLY FROM THE INTERSECTION OF THE SAID SOUTHEASTERLY R/W & THE E-W CENTERLINE OF SECTION 6. AT A BEARING OF EAST FROM THIS SET MONUMENT, I SET ANOTHER MONUMENT ON THE N-S CENTERLINE OF SECTION 6. I ALSO SET THE CS 1/16th & SE 1/16th CORNERS OF SECTION 6. OTHER MONUMENTS WERE SET WHERE SECTIONAL SUBDIVISION LINES INTERSECTED THE LINES AS FOUND PER SURVEYS M32-52 & M40-21.

EQUIP: NIKON DTM 420
FIELD CREW: GREG LANG & TREVOR LANG
COMPS: GREG LANG
DRAFTING: LAURIE LANG

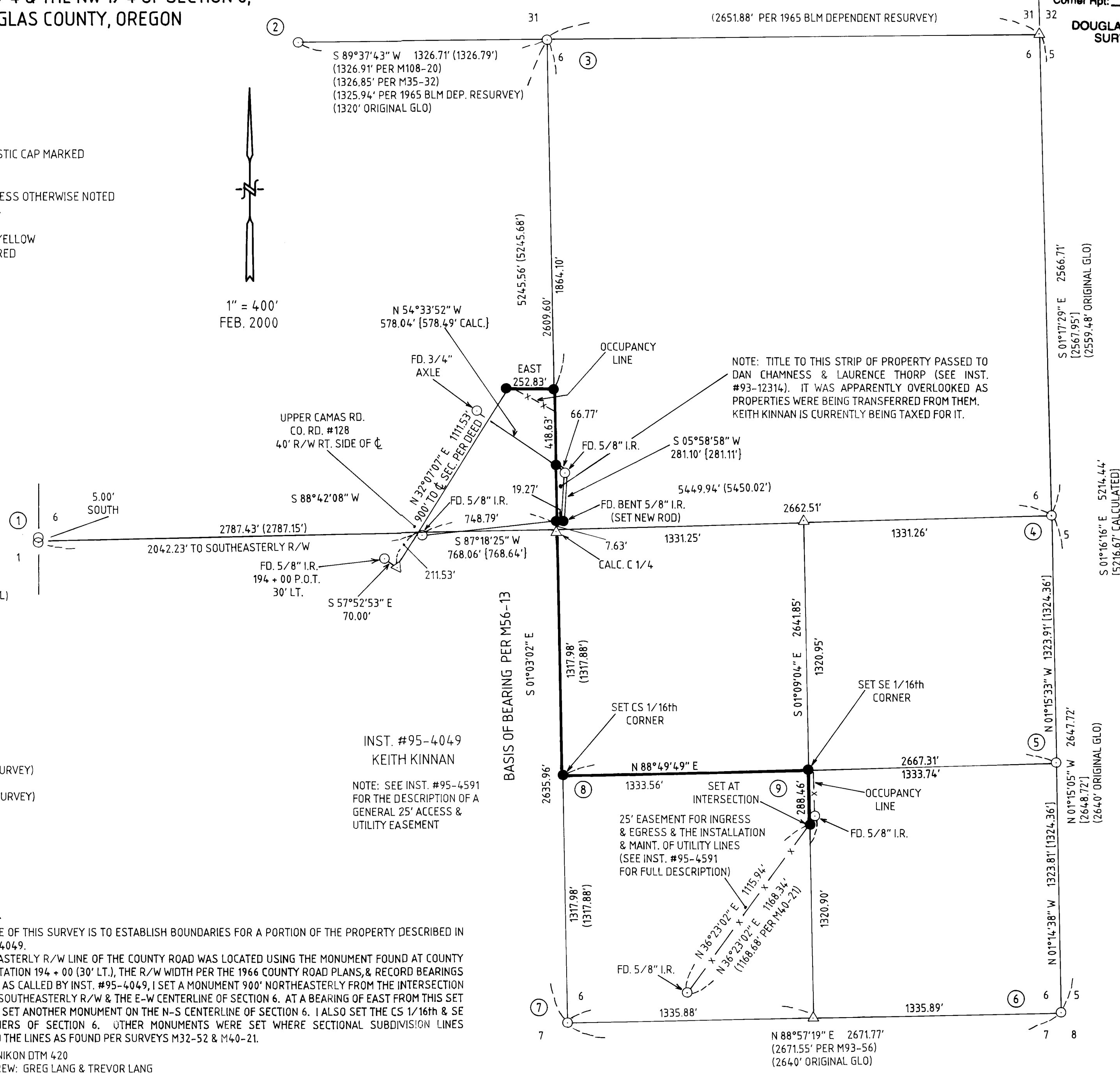

MAP FILE M134-30

MAP FILE M134-30