

FILED

Date: 2-11-2000 By: JP
This survey consists of:
Map: M134-19
Narrative:
Corner Rpt:

DOUGLAS COUNTY
SURVEYOR

MAP FILE M134-19

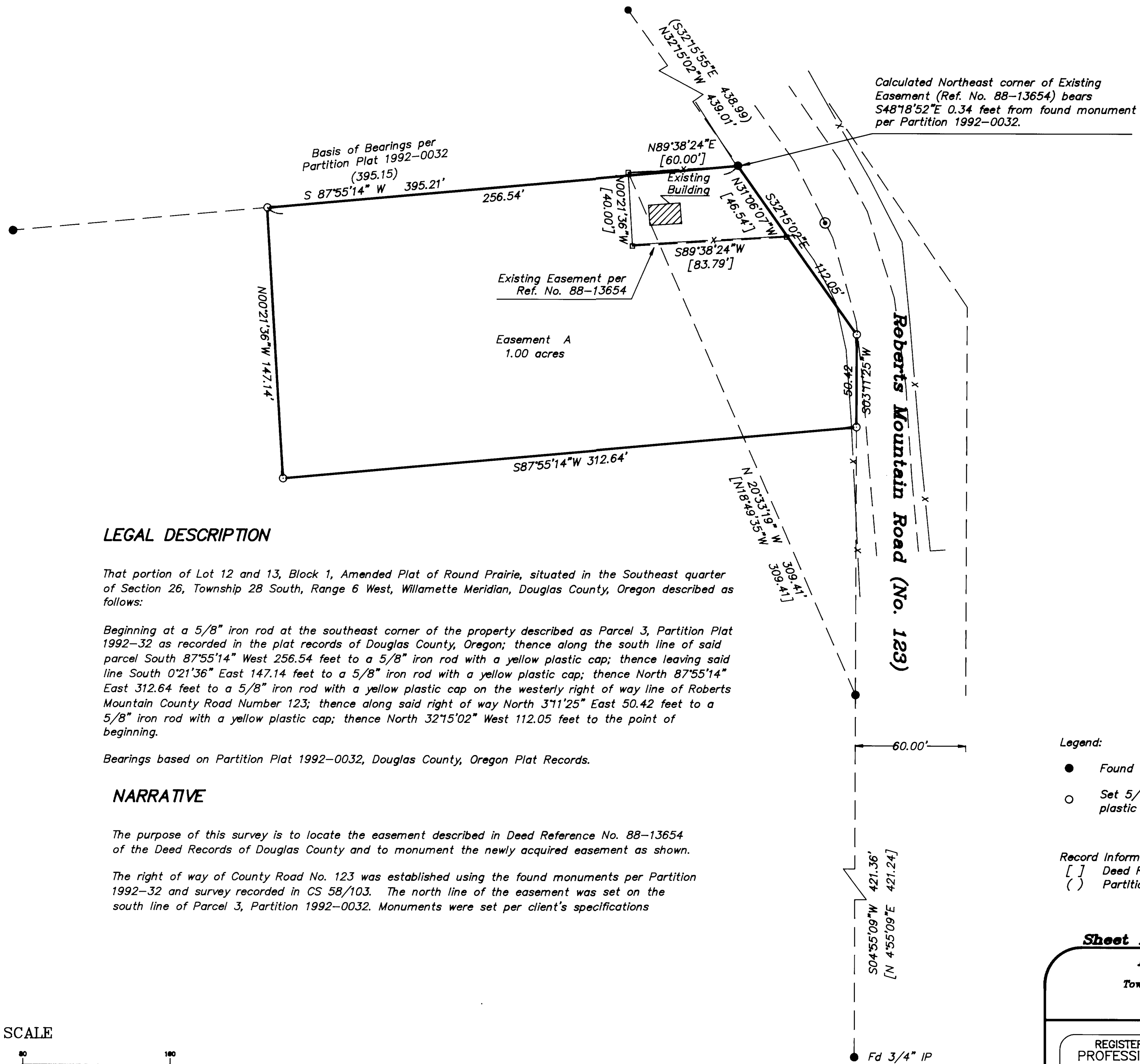

Calculated Northeast corner of Existing Easement (Ref. No. 88-13654) bears S48°18'52"E 0.34 feet from found monument per Partition 1992-0032.

LEGAL DESCRIPTION

That portion of Lot 12 and 13, Block 1, Amended Plat of Round Prairie, situated in the Southeast quarter of Section 26, Township 28 South, Range 6 West, Willamette Meridian, Douglas County, Oregon described as follows:

Beginning at a 5/8" iron rod at the southeast corner of the property described as Parcel 3, Partition Plat 1992-32 as recorded in the plat records of Douglas County, Oregon; thence along the south line of said parcel South 87°55'14" West 256.54 feet to a 5/8" iron rod with a yellow plastic cap; thence leaving said line South 0°21'36" East 147.14 feet to a 5/8" iron rod with a yellow plastic cap; thence North 87°55'14" East 312.64 feet to a 5/8" iron rod with a yellow plastic cap on the westerly right of way line of Roberts Mountain County Road Number 123; thence along said right of way North 3°11'25" East 50.42 feet to a 5/8" iron rod with a yellow plastic cap; thence North 32°15'02" West 112.05 feet to the point of beginning.

Bearings based on Partition Plat 1992-0032, Douglas County, Oregon Plat Records.

NARRATIVE

The purpose of this survey is to locate the easement described in Deed Reference No. 88-13654 of the Deed Records of Douglas County and to monument the newly acquired easement as shown.

The right of way of County Road No. 123 was established using the found monuments per Partition 1992-32 and survey recorded in CS 58/103. The north line of the easement was set on the south line of Parcel 3, Partition 1992-0032. Monuments were set per client's specifications

Legend:

- Found 5/8" I.Rod unless otherwise noted.
- Set 5/8" x 30" Reinforcing Rod with yellow plastic cap marked, "LANDMARK PLS 2287".

Record Information:

- [] Deed Reference No. 88-13654
- () Partition 1992-0032

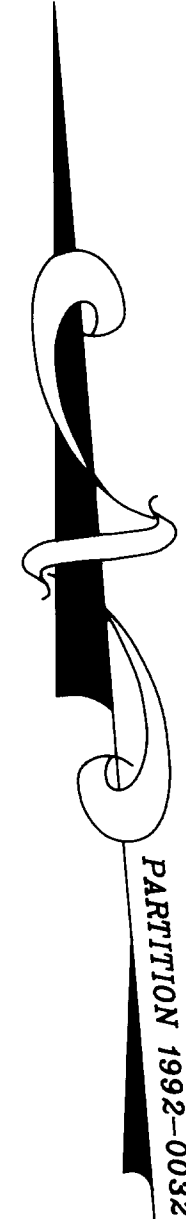

GRAPHIC SCALE

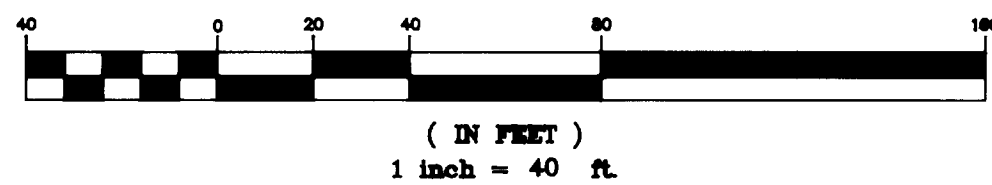

Sheet 1 of 1

Easement Survey

In the S.E. 1/4, Section 26
Township 28 South, Range 6 West, W.M.
Douglas County, Oregon
January 28, 2000

REGISTERED
PROFESSIONAL
LAND SURVEYOR

Mark A. Heimbürger

OREGON
JULY 16, 1987
MARK A. HEIMBURGER
2287

EXPIRES JUNE 30, 2001

FOR: Wilbanks Resources Corporation
1800 Stout Street, Suite 1200
Denver, Colorado 80202

Land Mark
SURVEYING & DEVELOPMENT
727 SE Cass Ave., Suite 415
Roseburg, Oregon 97470
Tel (541) 677-9400
Fax (541) 677-9401

Exp No. 8000-0008

MAP FILE M134-19