

PROPERTY LINE ADJUSTMENT

# MAP OF SURVEY

LOCATED in the SE 1/4 of Section 26, T. 32 S., R. 6 W., W.M.  
in Douglas County, Oregon.

January 26, 2000

FILED

Date: 2-10-2000 By: JF  
This survey consists of:  
Map: M 134-18  
Narrative: \_\_\_\_\_  
Corner Rpt: \_\_\_\_\_

DOUGLAS COUNTY  
SURVEYOR

SURVEYED BY: DAVID EDWARDS LAND SURVEYING  
P.O. BOX 361  
OAKLAND, OREGON 97462  
PHONE: (541) 459-0512

SURVEYED FOR: JANICE BYERS  
P.O. BOX 533  
MERLIN, OREGON

REGISTERED  
PROFESSIONAL  
LAND SURVEYOR

*David A. Edwards*

OREGON  
JULY 26, 1988  
DAVID A. EDWARDS  
2339  
EXPIRES 12/31/01

### LEGEND

- INDICATES 3/4" DIAM. IRON PIPE FOUND AS SHOWN ON M 54-47.
- INDICATES 5/8" X 30" STEEL PIN W/ WIRE PLASTIC CAP MKD. "D.A. EDWARDS-LS 2339" SET.
- ( ) DENOTES RECORD DATA PER M 54-47.
- X—X—X APPROXIMATE FENCE LOCATION.
- MLP = MINOR LAND PARTITIONS IN DOUGLAS COUNTY, OREGON.
- SCALE: 1" = 200'
- BASIS OF BEARINGS: M 54-47 AS SHOWN.

### NARRATIVE

THE PURPOSE OF THIS SURVEY IS TO SHOW THE MONUMENTATION AND LOCATION OF AN ADJUSTED BOUNDARY LINE. MONUMENTS FOUND ON M 54-47 WERE USED FOR CONTROL AS SHOWN HEREON. THE ADJUSTED BOUNDARY WAS SURVEYED AND FLAGGED AND A NEW LEGAL DESCRIPTION WAS PREPARED FOR EACH UNIT.

FIELD CREW: DAVID EDWARDS AND BRANT MILLER.

EQUIPMENT: NIKON DTM 430 TOTAL STATION.

COMPS. AND DRAFTING: DAVID EDWARDS.

APPROVAL FILE NO. M00-004

*Keith L. Cubic* 2/10/2000  
DOUGLAS COUNTY PLANNING DIRECTOR DATE

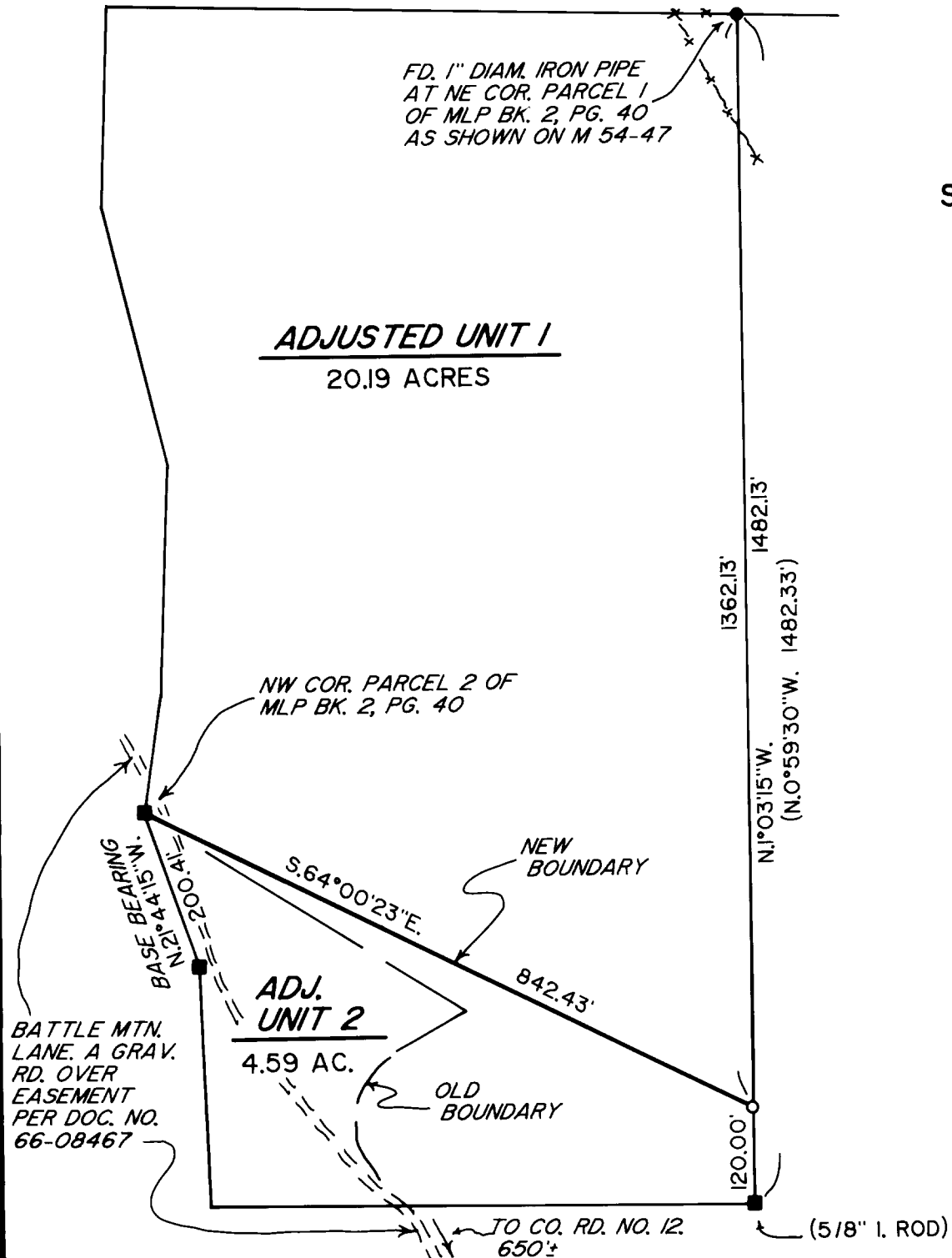

MAP FILE M 134-18

MAP FILE M 134-18