

MAP

SHOWING A SURVEY OF LOT 2, BLOCK 15, CITY OF GLENDALE, IN THE NE1/4 OF SEC. 5, T.33S., R.6W., W.M., DOUGLAS COUNTY, OREGON.

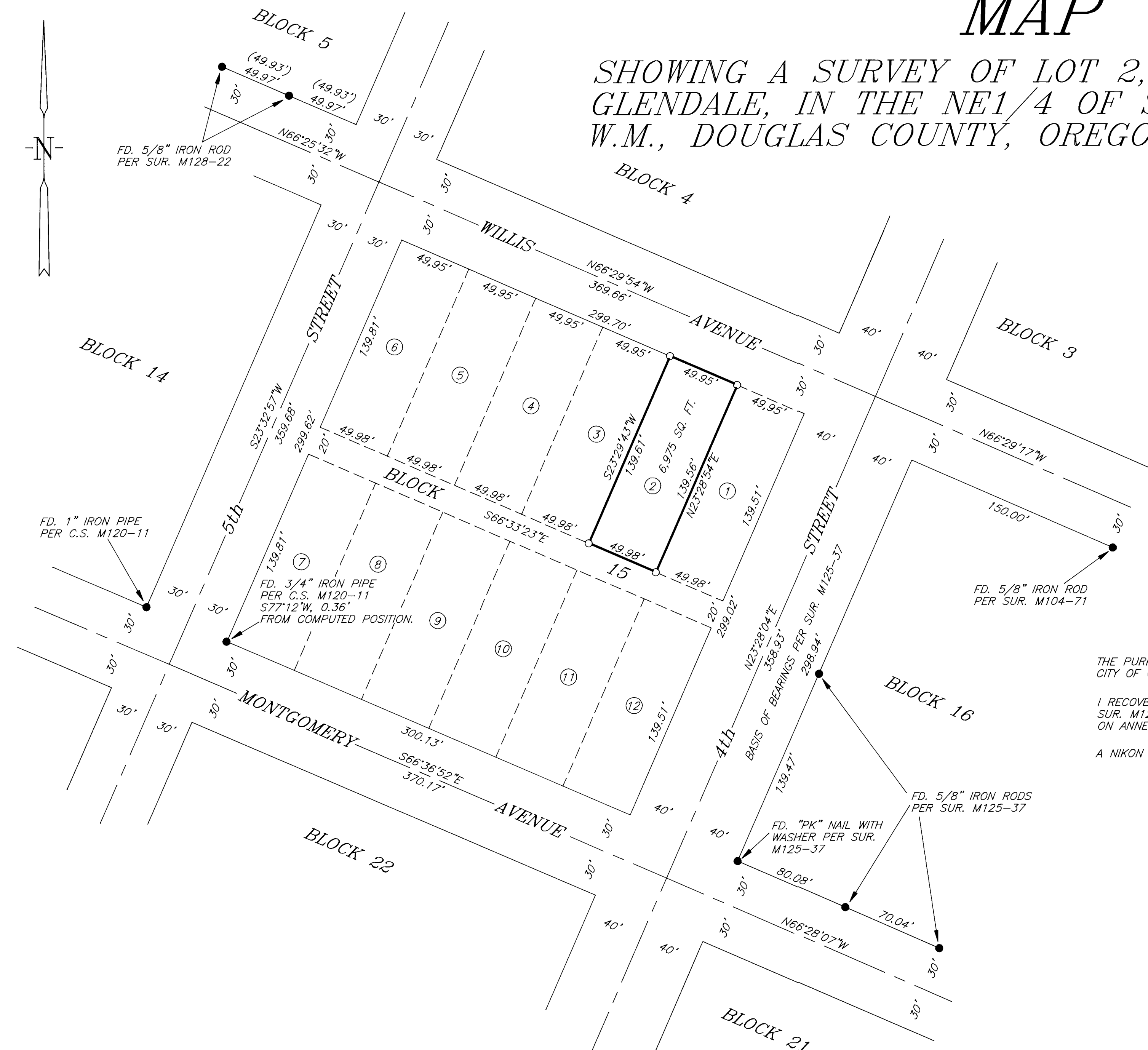
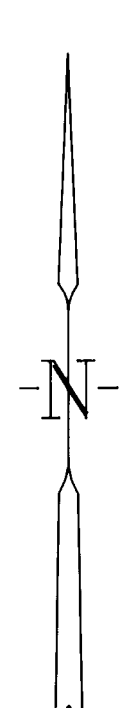

LEGEND

- SET 5/8" X 30" IRON ROD WITH YELLOW PLASTIC CAP MARKED "NYGREN LS1035".
 - FOUND MONUMENTS AS NOTED.
 - () RECORD PER SUR. M128-22
- BEARINGS BASED ON SUR. M125-37

NARRATIVE

THE PURPOSE IS TO SURVEY AND MONUMENT LOT 2 OF BLOCK 15, CITY OF GLENDALE, OREGON.

I RECOVERED AND HELD TO MONUMENTS SET PER SUR. M128-22, SUR. M120-11 AND SUR. M125-37, WHICH WERE FOUND AS SHOWN ON ANNEXED MAP.

A NIKON DTM-A20LG TOTAL STATION WAS USED TO EXECUTE THIS SURVEY.

REGISTERED PROFESSIONAL LAND SURVEYOR

Gerald V. Nygren

OREGON
GERALD V. NYGREN
AUGUST 22, 1975
1035
EXPIRES 12-31-2000

SURVEYED FOR:
REVA MAE KLING
3747 POLK STREET
RIVERSIDE, CALIFORNIA 92505

GERALD V. NYGREN
522 BARKER DRIVE
MERLIN, OREGON 97532

DATE: DEC. 22, 1999
SCALE: 1" = 50'
JOB NO. 99-76

MAP FILE M134-16

MAP FILE M134-16