

FILED

Date: 1-31-2000 By: JP  
This survey consists of:  
Map: M 134-13  
Narrative:  
Corner Rpt:

DOUGLAS COUNTY  
SURVEYOR

# B.P.A. Transmission Line Easement

R/W Width 125.00

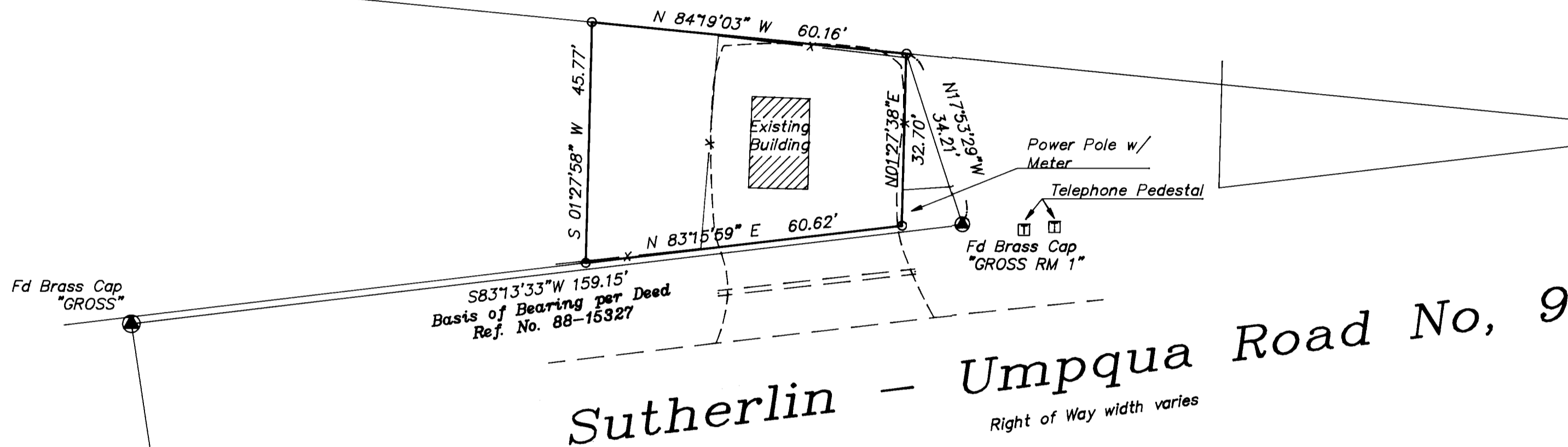

Legend:

- Found 5/8" I.Rod unless otherwise noted.
- Set 5/8" x 30" Reinforcing Rod with yellow plastic cap marked, "LANDMARK PLS 2287".
- ⊙ Found Geodetic Control Monument.

Record Information:  
Deed Reference No. 88-15327

GRAPHIC SCALE



( IN FEET )  
1 inch = 20 ft.

Sheet 1 of 1

**Easement Survey**  
In D.L.C. No. 58 and the N.E. 1/4, Section 22  
Township 25 South, Range 6 West, W.M.  
DOUGLAS COUNTY, OREGON  
January 14, 2000

REGISTERED  
PROFESSIONAL  
LAND SURVEYOR

Mark A. Heimbürger

OREGON  
JULY 16, 1987  
MARK A. HEIMBURGER  
2287

EXPIRES JUNE 30, 2001

FOR: Wilbanks Resources Corp.  
1800 Stout Street, Suite 1200  
Denver, Colorado 80202

**Land Mark**

SURVEYING & DEVELOPMENT  
3329 N.E. Stephens Street  
Roseburg, Oregon 97470  
Tel (541) 677-9400  
Fax (541) 677-9401

Pub. No. 2000-0003

NARRATIVE

The purpose of this survey is to monument the easement described in Deed Reference No. 88-15327 of the Deed Records of Douglas County.

The basis of bearings and monuments were set based on Douglas County Geodetic Control Point "GROSS" and "GROSS RM1" per Deed.

MAP FILE M 134-13

MAP FILE M 134-13