

# MAP OF SURVEY

LOCATED in the SE 1/4 of Section II, T. 28 S., R. 7 W., W.M.  
in Douglas County, Oregon.

December 18, 1999

FILED

Date: 1-28-2000 By: SP

This survey consists of:

Map: M134-11

Narrative: \_\_\_\_\_

Corner Rpt: \_\_\_\_\_

SURVEYED FOR: DON OLLIVANT  
10745 LOOKINGGLASS ROAD  
ROSEBURG, OREGON

DOUGLAS COUNTY  
SURVEYOR

SURVEYED BY: DAVID EDWARDS LAND SURVEYING  
P.O. BOX 361  
OAKLAND, OREGON 97462  
PHONE: (541) 459-0512

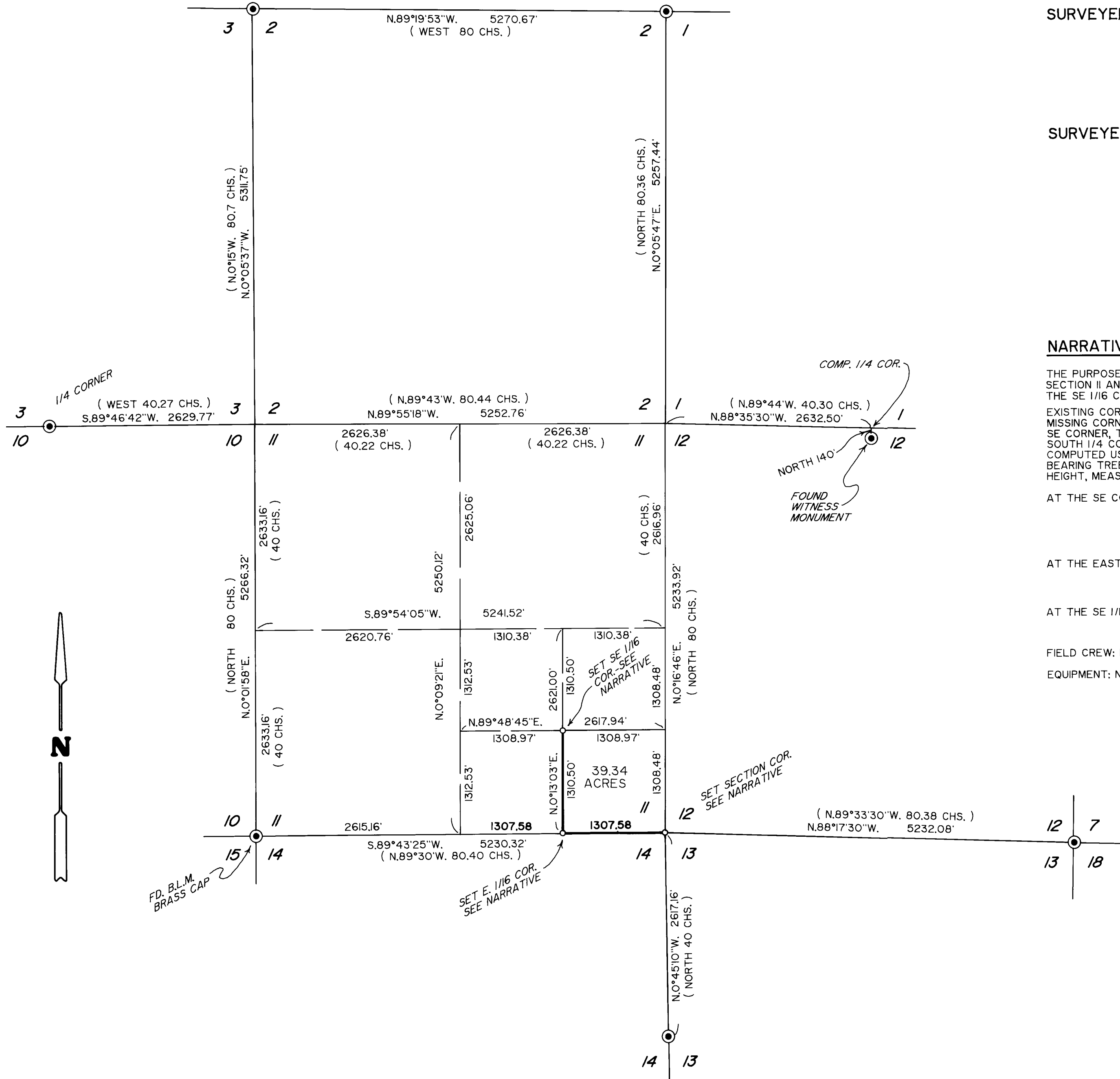
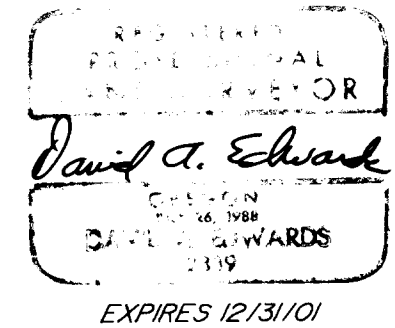

## NARRATIVE

THE PURPOSE OF THIS SURVEY IS TO MARK THE SOUTH AND WEST LINES OF THE SE 1/4 OF THE SE 1/4 OF SECTION II AND TO SET THE SE CORNER OF SECTION II, THE EAST 1/16 CORNER TO SECTIONS II AND 14 AND THE SE 1/16 CORNER OF SECTION II, AS SHOWN HEREON.

EXISTING CORNER MONUMENTS WERE TIED INTO AND PROPORTIONATE POSITIONS COMPUTED FOR THOSE MISSING CORNERS THOUGHT TO HAVE SOME EVIDENCE POSSIBLY REMAINING. DILIGENT SEARCHES FOR THE SE CORNER, THE EAST 1/4 CORNER AND THE SOUTH 1/4 CORNER OF SECTION II, AS WELL AS FOR THE SOUTH 1/4 CORNER OF SECTION 12 PRODUCED NEGATIVE RESULTS. THE SUBDIVISION OF SECTION II WAS COMPUTED USING THE PROPORTIONATE POSITIONS AND THE DESIRED MONUMENTS SET ACCORDINGLY. BEARING TREES FOR SAID NEW CORNER MONUMENTS WERE SCRIBED ON A SINGLE BLAZE BELOW STUMP HEIGHT, MEASURED TO CENTER OF TREE AT ROOT CROWN AND ARE SITUATED AS FOLLOWS:

AT THE SE CORNER OF SECTION II: A 10" DIAM. FIR BEARS N. 66° E., 21.65 FEET, SCRIBED "S 12 BT"  
A 9" DIAM. FIR BEARS S. 70° E., 11.80 FEET, SCRIBED "S 13 BT"  
A 16" DIAM. FIR BEARS S. 16° W., 14.45 FEET, SCRIBED "S 14 BT"  
AN 8" DIAM. FIR BEARS N. 31° W., 8.45 FEET, SCRIBED "S 11 BT"

AT THE EAST 1/16 COR. OF SECTIONS II AND 14: A 17" DIAM. FIR BEARS S. 64° W., 31.60 FEET SCRIBED "E 1/16 S14 BT"  
A 15" DIAM. FIR BEARS N. 40° W., 22.60 FEET SCRIBED "E 1/16 S11 BT"

AT THE SE 1/16 CORNER OF SECTION II: A 13" DIAM. FIR BEARS N. 42° E., 14.40 FEET. BOTH SCRIBED "SE 1/16 S11 BT"  
A 10" DIAM. FIR BEARS S. 15° W., 8.63 FEET.

FIELD CREW: DAVID EDWARDS, BRANT MILLER AND DON OLLIVANT. COMPS. AND DRAFTING: DAVID EDWARDS.

EQUIPMENT: NIKON DTM 430 TOTAL STATION.

## LEGEND

● INDICATES DOUGLAS COUNTY SURVEYOR'S BRASS CAP FOUND UNLESS NOTED OTHERWISE.

○ INDICATES 5/8 X 30" STEEL PIN W/RED PLASTIC CAP MKD. "D.A. EDWARDS-LS 2339" SET.

( ) DENOTES 1854 GOV'T. RECORD SURVEY DATA.

COMP. = COMPUTED. CHS. = CHAINS

SCALE: 1" = 1000'

BASIS OF BEARINGS: GOV'T. SURVEY RECORD NORTH BETWEEN THE EAST 1/4 COR. OF SECTION 14 AND THE NE CORNER OF SECTION 2.

COUNTY SURVEYORS FILE DATA  
DO NOT REMOVE FROM OFFICE

MAP FILE M134-11

MAP FILE M134-11