

DO NOT REMOVE FROM OFFICE
COUNTY SURVEYORS FILE DATA

MAP FILE M134-10

FILED

Date: 1-27-2000 By: JP

This survey consists of:

Map: M134-10

Narrative: _____

Corner Rpt: _____

DOUGLAS COUNTY
SURVEYOR

BOUNDARY LINE SURVEY

IN THE NORTHEAST 1/4 OF SECTION 16, T. 24 S., R. 7 W. W.M.
DOUGLAS COUNTY, OREGON - JANUARY 2000

LEGEND:

- GOVERNMENT CORNER
- FOUND 3/4" IRON ROD PER M41-22
- SET 5/8"x30" IRON ROD W/ RED PLASTIC CAP MARKED "SWEEDEN LS 2752"
- () RECORD PER M41-22
- (()) RECORD PER M124-61

REGISTERED
PROFESSIONAL
LAND SURVEYOR

Carl A. Sweeden

OREGON
JANUARY 16, 1996
CARL A. SWEEDEN
2752

EXPIRES 6-30-00

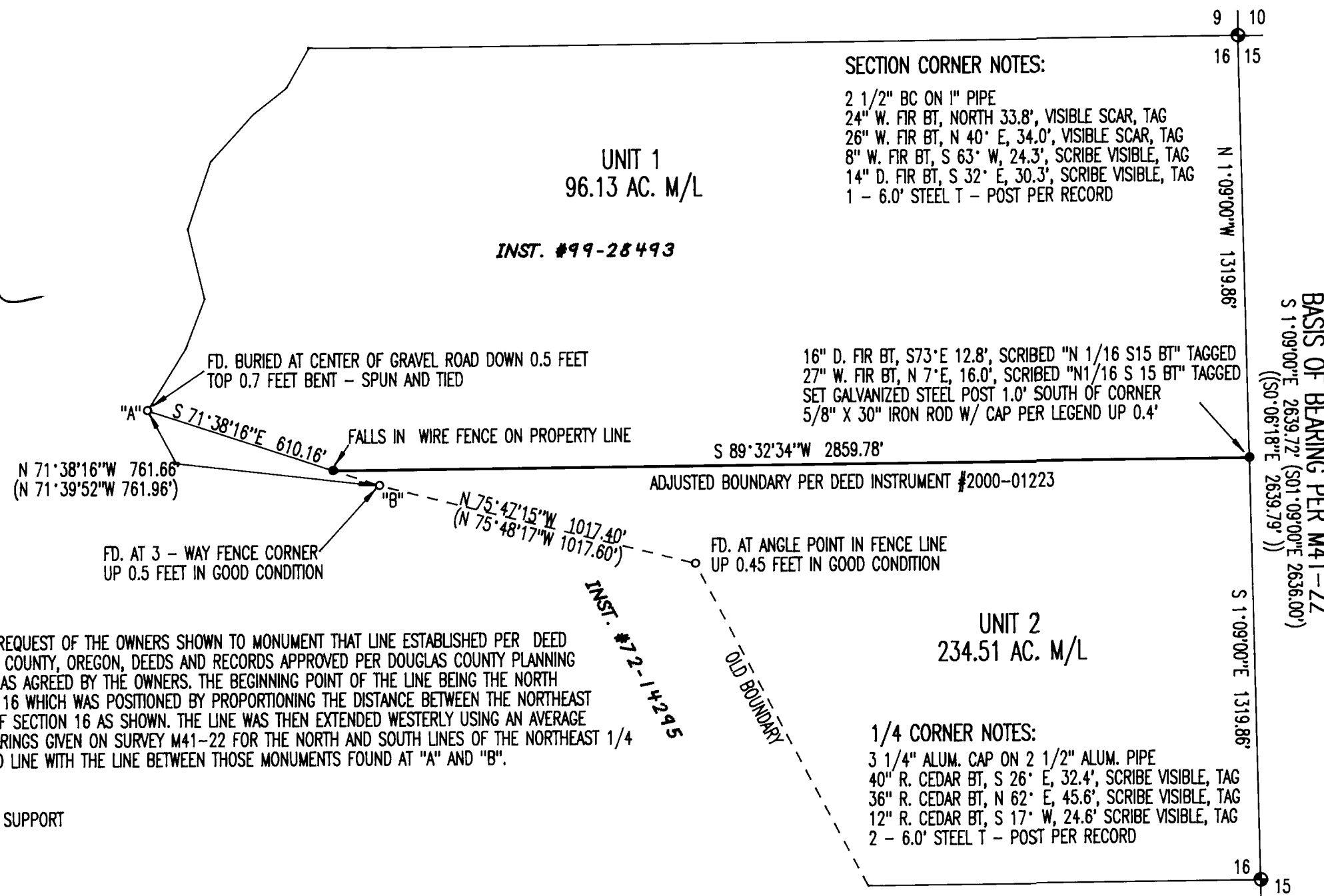

NARRATIVE:

THIS SURVEY WAS PERFORMED AT THE REQUEST OF THE OWNERS SHOWN TO MONUMENT THAT LINE ESTABLISHED PER DEED INSTRUMENT #2000 - 01223 DOUGLAS COUNTY, OREGON, DEEDS AND RECORDS APPROVED PER DOUGLAS COUNTY PLANNING DEPARTMENT APPROVAL M00-002 AND AS AGREED BY THE OWNERS. THE BEGINNING POINT OF THE LINE BEING THE NORTH 1/16TH CORNER OF SECTIONS 15 AND 16 WHICH WAS POSITIONED BY PROPORTIONING THE DISTANCE BETWEEN THE NORTHEAST CORNER AND THE EAST 1/4 CORNER OF SECTION 16 AS SHOWN. THE LINE WAS THEN EXTENDED WESTERLY USING AN AVERAGE BEARING CALCULATED FROM THOSE BEARINGS GIVEN ON SURVEY M41-22 FOR THE NORTH AND SOUTH LINES OF THE NORTHEAST 1/4 OF SAID SECTION 16 INTERSECTING SAID LINE WITH THE LINE BETWEEN THOSE MONUMENTS FOUND AT "A" AND "B".

FIELD CREW: C. SWEEDEN & E. WILDS
EQUIPMENT USED: NIKON DTM-430 W/ SUPPORT
MAPPING: C. SWEEDEN

N

SCALE 1" = 400'

0 200 400 800

SURVEY FOR:
HOLCOMB BROS. RANCH
3140 MAUPIN ROAD
OAKLAND, OREGON 97462

GEORGE AND SHARON LANDON
1066 IRIS HILL LANE
OAKLAND, OREGON 97462

Sweeden
Land Surveying
Carl A. Sweeden
P.L.S.

5211 Cole Road
Oakland, Ore. 97462
Tel. 541-450-9523

MAP FILE M134-10