

MAP FILE M134-1

FILED  
Date: 01/10/2000 by: JLR  
This survey consists of:  
Map: M134-1  
Narrative:  
Corner Ppt:  
DOUGLAS COUNTY SURVEYOR

APPROVALS:

*Keith L. Cubie* 1/7/2000  
DOUGLAS COUNTY PLANNING DIRECTOR DATE

PLANNING DEPARTMENT FILE NO. 99-338



- LEGEND**
- SET 5/8" x 30" IR w/CAP MARKED "I.E. ENG" UNLESS OTHERWISE NOTED
  - FOUND 5/8" IRON ROD UNLESS OTHERWISE NOTED
  - △ CALCULATED POSITION
  - ( ) RECORD AS PER M112-43

**NOTES:**  
AFTER THE ADJUSTMENT, ACREAGE REMAINS RELATIVELY THE SAME AS BEFORE THE ADJUSTMENT. EXACT AMOUNT OF CHANGE UNKNOWN DUE TO AMBIGUITY OF ORIGINAL LINE.

BASIS OF BEARING WAS MONUMENTS OF VOL. 8 PG. 35 (RASMUSSEN HOLE). MONUMENTS WERE TIED BUT NOT SHOWN. FOUND MONUMENTS SCATTERED THROUGHOUT SUBDIVISION BUT THEY DID NOT FIT VERY WELL. THIS BOUNDARY LINE ADJUSTMENT IS TO AN AGREED UPON LINE, EXACT LOCATION OF ORIGINAL LINE NOT CRITICAL ANYWAY.

**FIELD CREW:** RYAN PALMER AND WAYNE ROGERS  
**EQUIPMENT:** NIKON TOTAL STATION AND SDR 33 DATA COLLECTOR  
**OFFICE:** NEIL HIBBS  
**DRAFTING:** MICHAEL JONES

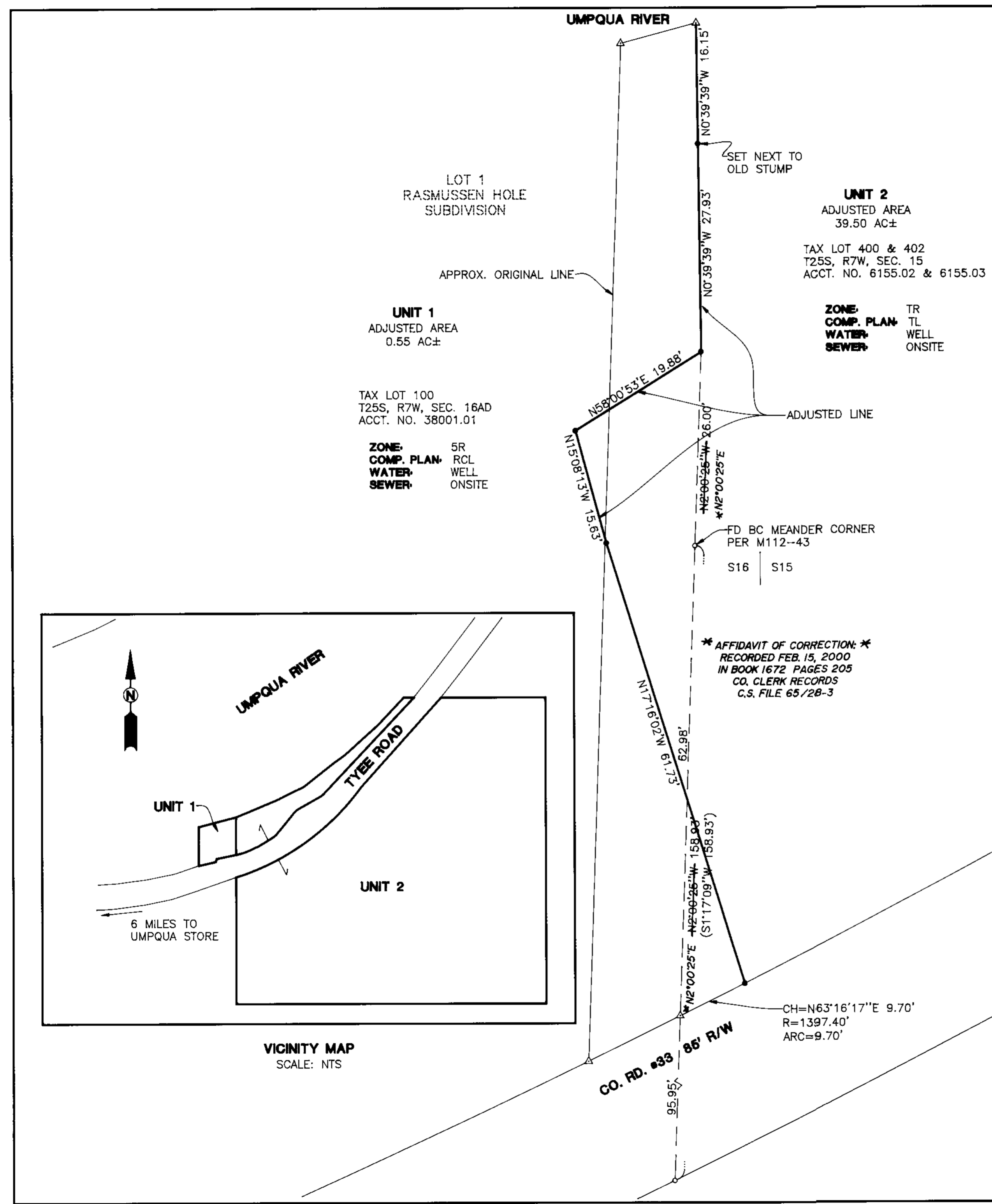

\*AFFIDAVIT OF CORRECTION: \*  
RECORDED FEB. 13, 2000  
IN BOOK 1672 PAGES 205  
CO. CLERK RECORDS  
C.S. FILE 65/28-3

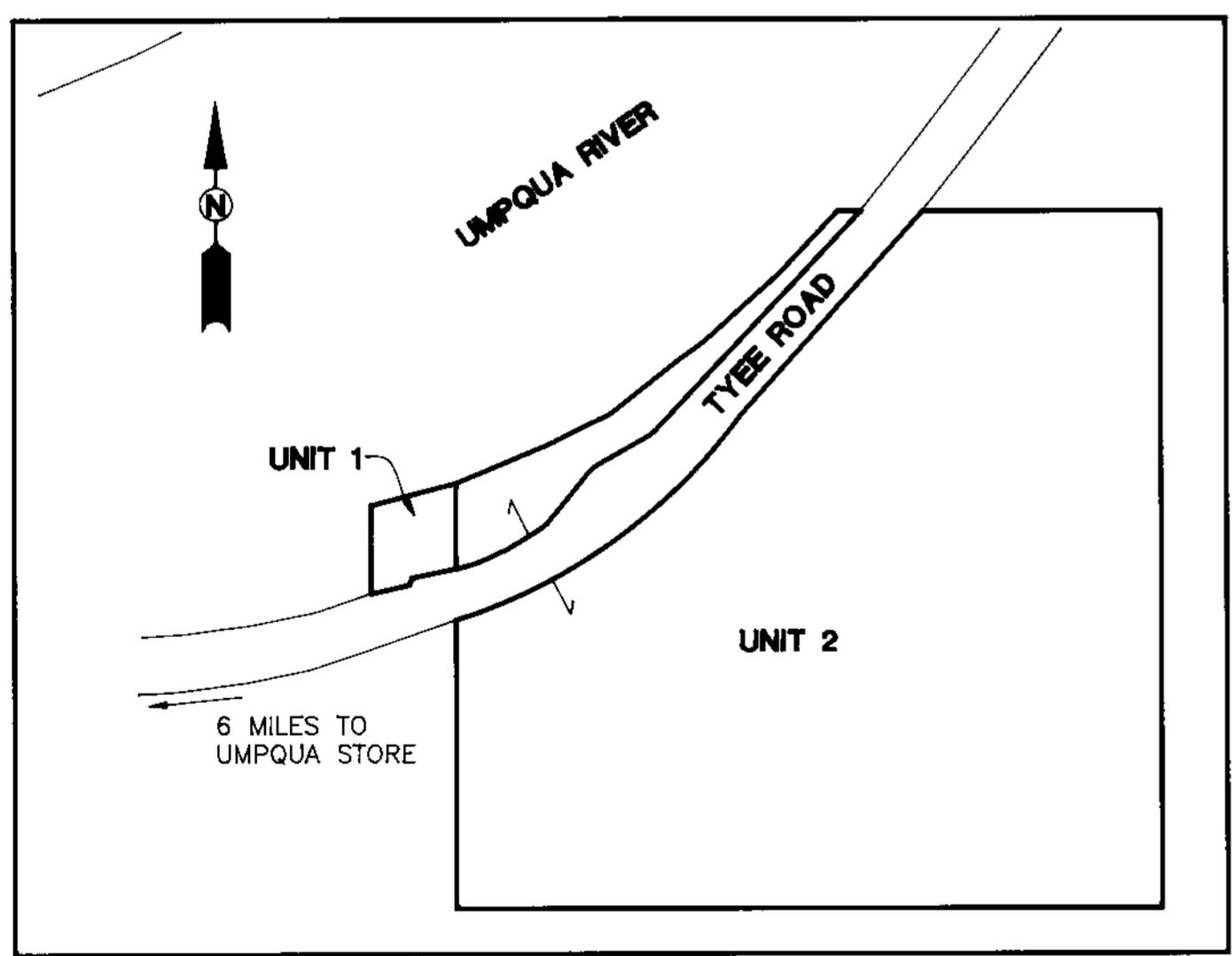

<p><b>REGISTERED PROFESSIONAL LAND SURVEYOR</b></p> <p><i>J. Neil Hibbs</i></p> <p>OREGON JANUARY 12, 1999 F. NEIL HIBBS 52988</p> <p>EXPIRES: 6/30/1999</p>	<p><b>BOUNDARY LINE ADJUSTMENT</b></p> <p>LYING IN THE NW 1/4 OF SEC. 15 AND NE 1/4 OF SEC. 16 T25S, R7W, W. M., DOUGLAS COUNTY, OREGON</p>	
	<p>SURVEYED FOR: GORDON AVERY P.O. BOX 277 WINCHESTER, OREGON 97495</p>	<p>SURVEYED BY: <b>i.e.</b> ENGINEERING</p> <p>741 S.E. Jackson Street Roseburg, Oregon 97470 PHONE (541) 673-0166 FAX (541) 440-9392</p>
<p>SCALE: 1" = 10'</p>	<p>DATE: DEC. 1999</p>	<p>DWG. BY: MLJ JOB NO: 101-07 PAGE: 1 OF 1</p>

COUNTY SURVEYORS FILE DATA  
DO NOT REMOVE FROM OFFICE

MAP FILE M134-1