

FILED

Date: 1/10/2000 By: HW
 This survey consists of:
 Map: M133-80
 Narrative:
 Corner Ppt:

DOUGLAS COUNTY
 SURVEYOR

Central Oregon Pacific Railroad
 (60.00' R/W)

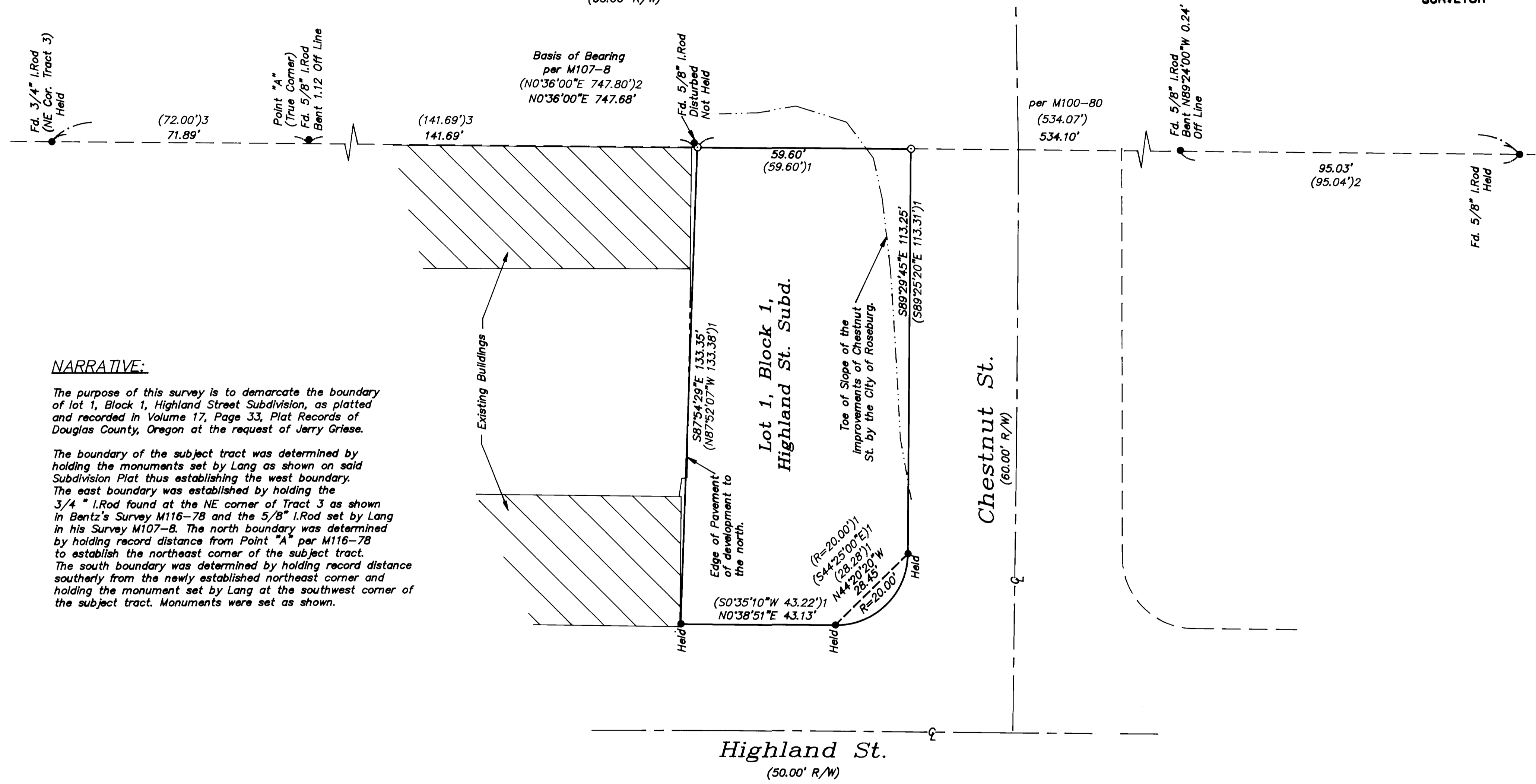

NARRATIVE:

The purpose of this survey is to demarcate the boundary of lot 1, Block 1, Highland Street Subdivision, as platted and recorded in Volume 17, Page 33, Plat Records of Douglas County, Oregon at the request of Jerry Griese.

The boundary of the subject tract was determined by holding the monuments set by Lang as shown on said Subdivision Plat thus establishing the west boundary. The east boundary was established by holding the 3/4" I.Rod found at the NE corner of Tract 3 as shown in Bentz's Survey M116-78 and the 5/8" I.Rod set by Lang in his Survey M107-8. The north boundary was determined by holding record distance from Point "A" per M116-78 to establish the northeast corner of the subject tract. The south boundary was determined by holding record distance southerly from the newly established northeast corner and holding the monument set by Lang at the southwest corner of the subject tract. Monuments were set as shown.

LEGEND:

- Found 5/8" I.Rod unless otherwise noted.
- Set 5/8" x 30" Reinforcing Rod with yellow plastic cap marked "LAND MARK PLS 2287".

RECORD INFORMATION:

- () 1 Highland Street Subdivision Volume 17, Page 33.
- () 2 M107-8 by Gregory Lang.
- () 3 M116-78 by Donald A. Bentz.

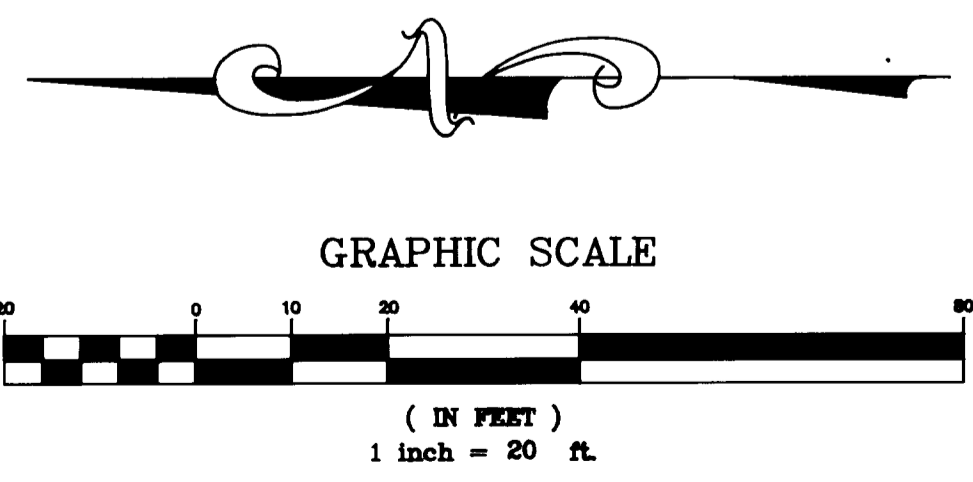

SHEET 1 OF 1
RECORD OF SURVEY
 NE 1/4 Section 13,
 Township 27 South, Range 6 West, W.M.
 City of Roseburg, Douglas County, Oregon
 Dec. 27, 1999

FOR: Jerry Griese
 828 NW Highland St.
 Roseburg, Oregon 97470

REGISTERED PROFESSIONAL LAND SURVEYOR
 Mark A. Heimbürger

OREGON
 JULY 16, 1987
 MARK A. HEIMBURGER
 2287
 EXPIRES JUNE 30, 2001

Land Mark
 SURVEYING & DEVELOPMENT
 727 SE Cass Ave., Suite 415
 Roseburg, Oregon 97470
 Tel (541) 677-9400
 Fax (541) 677-9401