

Date: 8-10-1999 By: JP

This survey consists of:

Map: M133-8

Narrative:

Corner Rpt:

BOUNDARY LINE ADJUSTMENT
IN LOTS 16 & 17, BL. 2, GLENGARRY FRUITLANDS
in the N.E. 1/4 of Sec. 19 & the S.E. 1/4 of Sec. 18
T. 28S, R. 5W, W.M.

DOUGLAS COUNTY
SURVEYOR

Surveyed for Howard Campbell

by Bruce Rogers, 1707 S.E. Mill St. Roseburg, OR

July, 1999 1" = 100'

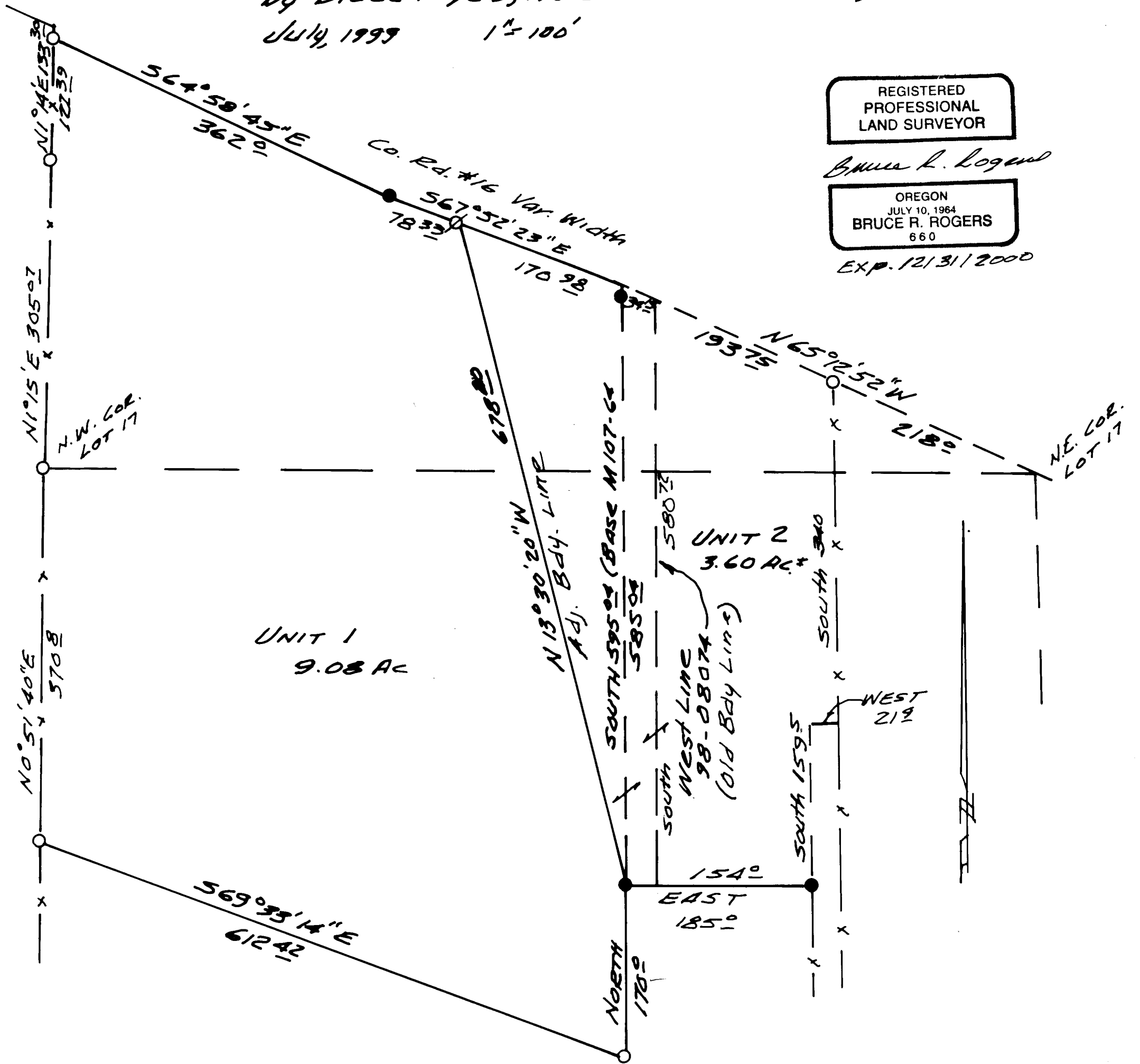

REGISTERED
PROFESSIONAL
LAND SURVEYOR

Bruce R. Rogers

OREGON
JULY 10, 1964
BRUCE R. ROGERS
660

Exp. 12/31/2000

- Found 5/8" I.R. M107-64
- ⊘ Set 5/8 x 32" I.R. with Cap Marked L.S. 660
- Monuments M107-64 Not searched for this survey

APPROVED
Keith L. Cubie
DO. Co. Planning Dir.

8/10/99

P.D. File #99-169