

FILED

Date: 1-4-2000 By: JP  
This survey consists of:  
Map: M133-79  
Narrative:  
Corner Rpt:

DOUGLAS COUNTY  
SURVEYOR

CURVE TABLE					
CURVE	RADIUS	DELTA	LENGTH	CHORD BEARING	CHORD LENGTH
C1	1100.92	21°57'51"	393.31	S72°39'12"E	391.23
RECORD CURVE TABLE					
(C1)3	(1100.92)3	(20°27'55")3	(393.23)3	(S72°38'58"E)3	(391.15)3

**NARRATIVE:**

The purpose of this survey is to demarcate the adjusted boundary of Unit 2 in compliance with Douglas County Planning Dept. File Number 99-204.

The Boundary of the subject tract was determined by holding the monumentation set in survey M49-47 and the Parcel lines were as per record information as shown in Land Partition 1998-0125. The adjusted property lines were at the discretion of the property owner. Monuments were set as shown.

**RECORD INFORMATION:**

- ( )1 Survey M49-47 by Bruce Rogers.
- ( )2 Survey CS 58/203-3A by Bruce Rogers.
- ( )3 Land Partition 1998-0125 completed by this firm.

**LEGEND:**

- Found 5/8" I.Rod or as noted.
- ⊕ Set 5/8" x 30" reinforcing rod with yellow plastic cap marked "LAND MARK PLS 2287"
- Calculated Point, No Monumentation.

**APPROVAL:**

*Keith L. Cubie* 1/4/2000  
 Douglas County Planning Director Date  
 Planning File No. 99-204.

Fnd. "X" on rock  
 SW corner Section 5,  
 Township 27 South,  
 Range 6 West, W.M.

S83°41'40"E  
 1594.26'

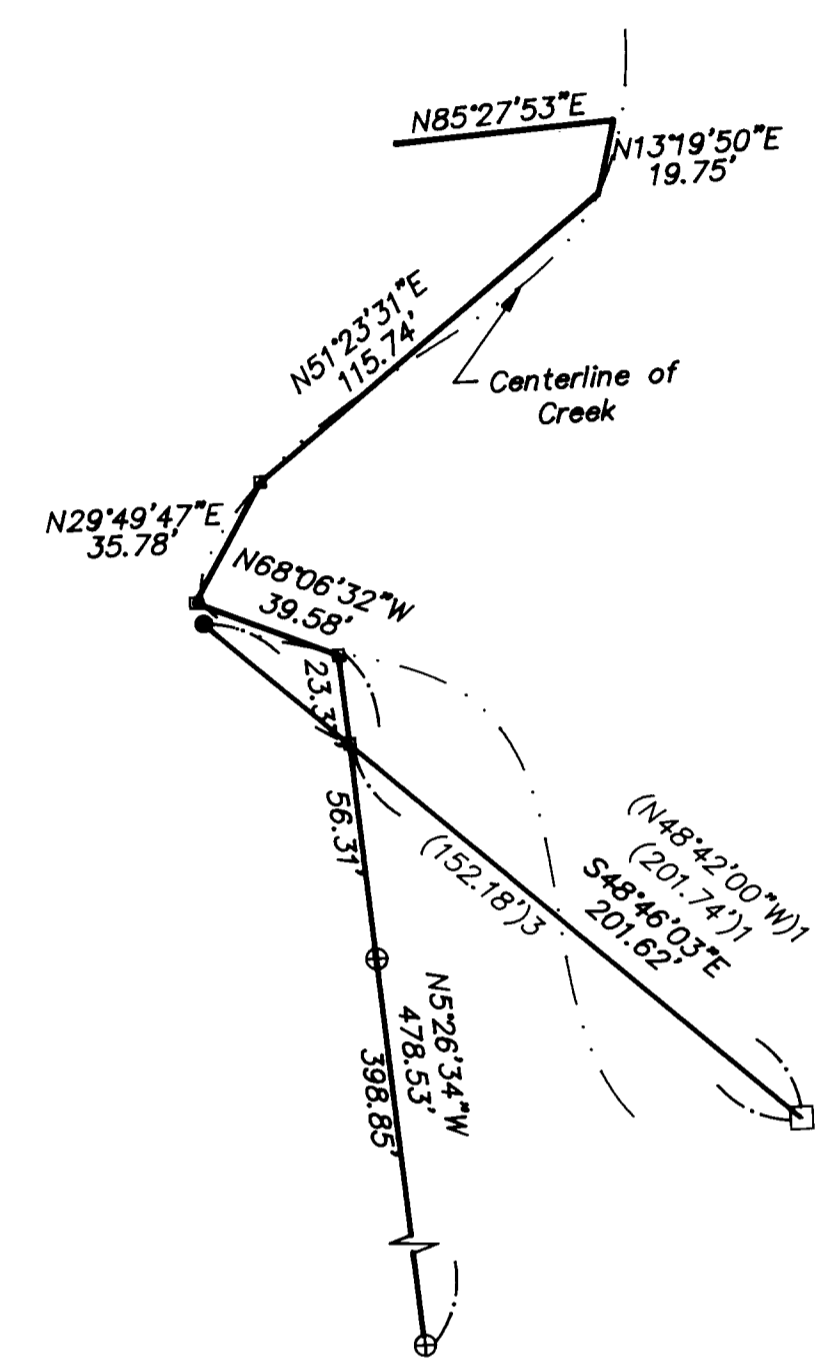
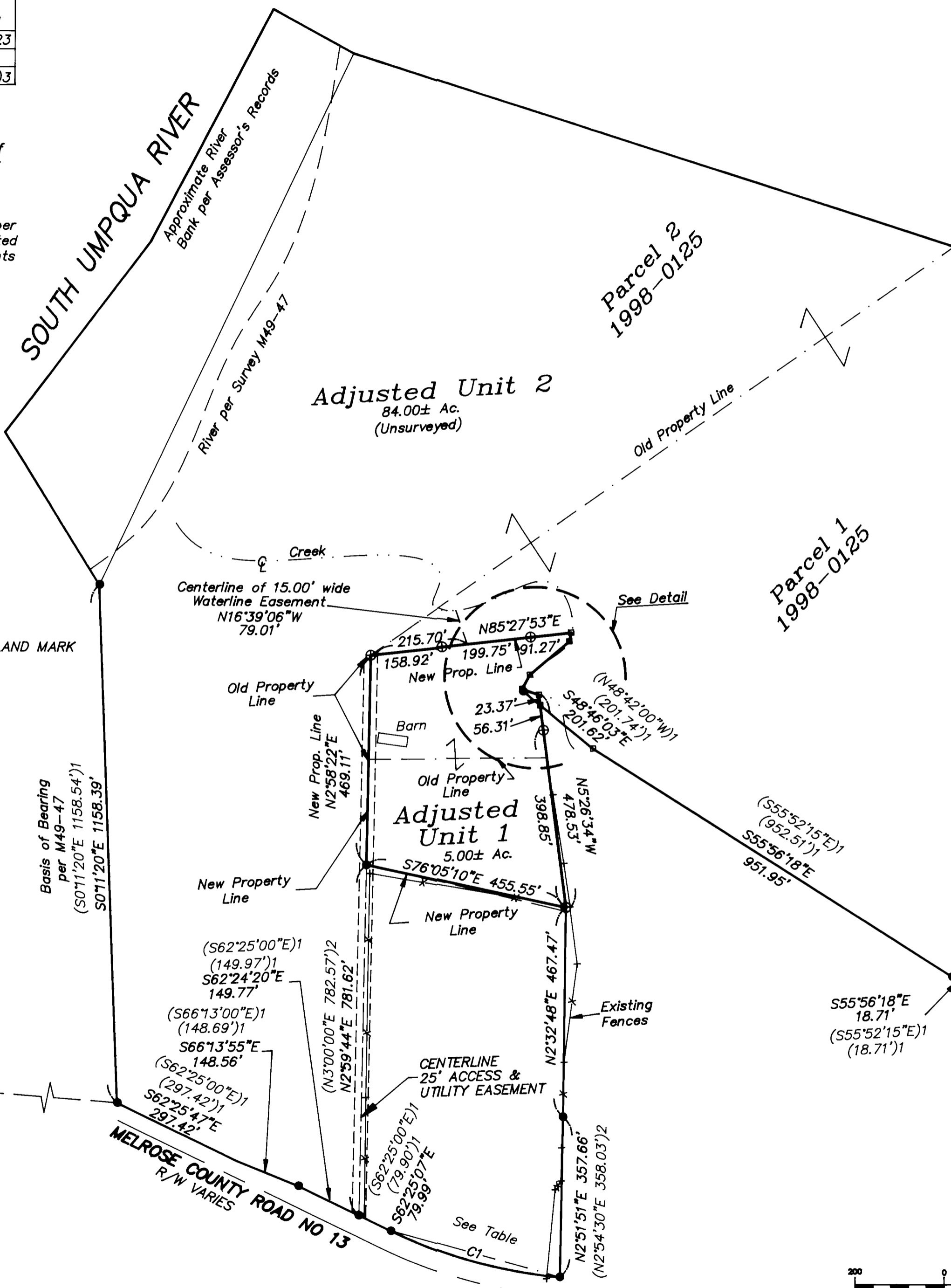

DETAIL  
N.T.S.



GRAPHIC SCALE

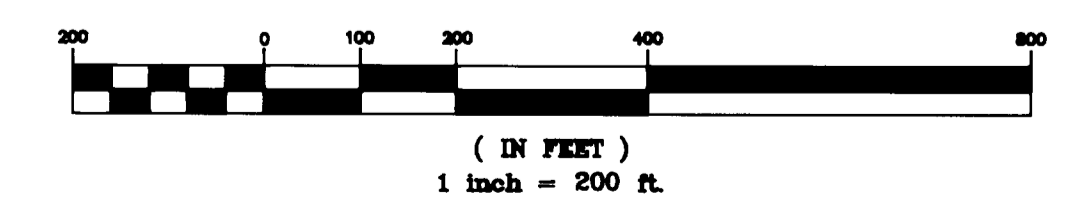

Sheet 1 of 1  
**BOUNDARY LINE ADJUSTMENT**  
 IN THE SE & SW 1/4, SECTION 5,  
 TOWNSHIP 27 SOUTH, RANGE 6 WEST  
 DOUGLAS COUNTY, OREGON  
 Nov. 1999

REGISTERED PROFESSIONAL LAND SURVEYOR  
*Mark A. Heimbarger*  
 OREGON  
 JULY 16, 1987  
 MARK A. HEIMBURGER  
 2287  
 EXPIRES JUNE 30, 2001

FOR: Albert & Connie Broughton  
 3586 Melrose Road  
 Roseburg, Oregon 97470

**Land Mark**  
 SURVEYING & DEVELOPMENT  
 727 SE Cass Ave., Suite 415  
 Roseburg, Oregon 97470  
 Tel (541) 677-9400  
 Fax (541) 677-9401

MAP FILE M133-79