

MAP FILE M/33-78

FILED

Date: 1-4-2000 By: JP
This survey consists of:
Map: M/33-78
Narrative:
Corner Rpt:

DOUGLAS COUNTY SURVEYOR

RECORD OF SURVEY LOCATED IN SECTION 2, T33S, R5W, W.M. DOUGLAS COUNTY, OREGON

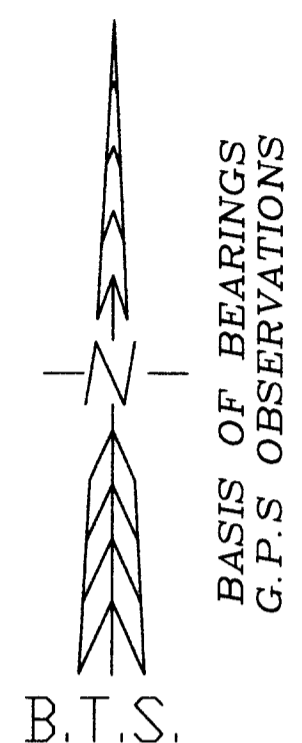

FOUND 1967 DCSO BCIP AND ACCESSORIES PER PLSS ID# 540700 S2 ONLY

FOUND 1974 USBLM BCIP AND ACCESSORIES PER PLSS ID# 500640

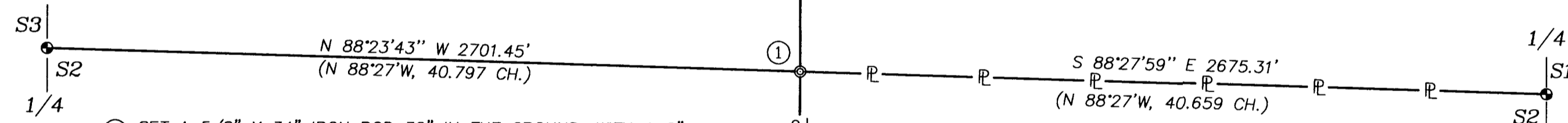

① SET A 5/8" X 34" IRON ROD 32" IN THE GROUND, WITH A 2" ALUMINUM CAP STAMPED:

T33S R5W
C1/4
S2
1999
PLS 1941

FOUND 1965 USBLM BCIP AND ACCESSORIES PER PLSS ID# 600640

FROM WHICH ORIGINAL BEARING TREES BY BEN B. IRVING (RM 1-11) IN 1930:

A 31" D. FIR BEARS N.88°30'W, 23.10 FEET WITH HEALED BLAZE, OPENED TO FIND SCRIBING "C1/4 S2C" VISIBLE (REC. WEST, 35 LKS.)

A 37" D. FIR BEARS S.88°30'E, 59.9 FEET WITH HEALED BLAZE. (REC. EAST) AND NEW BEARING TREES:

A 18" D. FIR BEARS S.25°30'E, 40.7 FEET, SCRIBED "C1/4 S2 BT" ON A DOUBLE FACE WITH BRASS WASHER STAMPED "PLS 1941" IN LOWER FACE.

A 11" D. FIR BEARS N.26°15'E, 26.6 FEET, SCRIBED "C1/4 S2 BT" ON A DOUBLE FACE WITH BRASS WASHER STAMPED "PLS 1941" IN LOWER FACE.

AND NEW BEARING OBJECTS:

A 5/8" X 30" IRON ROD SET AT 24" IN THE GROUND WITH A PLASTIC CAP STAMPED "BTS ENG-SURV" BEARS N.25°36'54"W., 25.00 FEET

A 5/8" X 30" IRON ROD SET 24" IN THE GROUND WITH A PLASTIC CAP STAMPED "BTS ENG-SURV" BEARS S.26°16'02"W., 25.00 FEET

S 00°12'18" W 2614.55' (S 02°W, 39.613 CH.)

FOUND 1974 USBLM BCIP AND ACCESSORIES PER PLSS ID# 540600 S2 S11

NARRATIVE:

THE PURPOSE OF THIS SURVEY WAS TO MARK THE NORTH AND WEST LINES OF THE SE 1/4 SECTION 2, T33S, R5W, W.M. AND REMONUMENT THE C 1/4 OF SECTION 2. THE EAST, WEST AND SOUTH 1/4 CORNERS HAVE BEEN PERPETUATED IN THEIR ORIGINAL POSITIONS UNDER 1965 AND 1974 USBLM CADASTRAL SURVEYS. THE NORTH 1/4 CORNER WAS ESTABLISHED BY IRVING IN 1930 UNDER RM 1-11 AND PERPETUATED BY THE DOUGLAS COUNTY SURVEYOR'S OFFICE IN 1967 AND 1980. THE CENTER 1/4 CORNER WAS ESTABLISHED BY IRVING IN 1930 UNDER RM 1-11 AND WAS RESTORED BY THIS SURVEY. THE NORTH AND WEST LINES OF THE SE 1/4 WERE BLAZED, PAINTED AND POSTED WITH 6 FOOT STEEL POSTS.

THIS SURVEY WAS PERFORMED BY KRIS DEGROOT, LES FANNING, MATT DIXON AND MICKEY CALVERT AND NOLAN FROMDAHL USING LEICA SR 299 GPS RECEIVERS AND A SOKKIA SET 2BII TOTAL STATION WITH CLOSED LOOP TRAVERSES SURVEYED BETWEEN GPS CONTROL POINTS AND PLSS CORNER POSITIONS. COMPUTATIONS WERE PERFORMED BY KRIS DEGROOT AND DRAFTING BY BILL WARREN.

REGISTERED PROFESSIONAL LAND SURVEYOR

Kristian O. Degroot

OREGON JULY 17, 1981 KRISTIAN O. DEGROOT 1941

RENEWAL DATE: 12-31-2001

LEGEND:

- ⊙ = SET 5/8" X 34" IRON ROD w/2" ALUM. CAP MK'D. AS NOTED.
- ⊙ = FOUND BCIP AS NOTED
- P— = LINE POSTED, BLAZED AND PAINTED
- < > = RECORD PER RM 1-11

BTS ENGINEERING & SURVEYING, INC.
431 S.E. MAIN ST., ROSEBURG, OR 97470
PHONE (541) 673-0966 FAX (541) 673-0105

SCALE: 1" = 400'

DATE: DECEMBER, 1999

FOR: DOUGLAS COUNTY LUMBER CO.
624 E. CENTRAL
SUTHERLIN, OREGON 97479

JOB #: 99-147
FILE: DCL-3352.DWG
SHEET 1 OF 1

MAP FILE M/33-78