



RECORD OF SURVEY

LOCATED IN THE
SE 1/4 OF SECTION 16, T. 25S., R. 7W., W.M.
DOUGLAS COUNTY, OREGON

FILED
Date: 12/23/1999 By: JP
This survey consists of:
Map: M133-76
Narrative: _____
Corner Rpt: _____
DOUGLAS COUNTY
SURVEYOR CB

LEGEND:

- ⊙ = SET 5/8" x 30" IRON ROD w/ALUM. CAP, AS NOTED
- = FOUND 5/8" IRON ROD PER M 112-43
- ⊕ = FOUND BCIP AS NOTED.
- R — = LINE POSTED WITH STEEL POSTS
- () = RECORD PER M 112-43
- [] = RECORD PER 1968 USBLM DEPENDENT SURVEY

NARRATIVE:

THE PURPOSE OF THIS SURVEY WAS TO ESTABLISH THE EAST 1/16 OF SECTIONS 16 AND 21 AND TO POST THE WEST LINE OF THE SE 1/4, SE 1/4 OF SECTION 16. THE SURVEY WAS CONTROLLED BY MONUMENTS FOUND PER THE 1968 USBLM DEPENDENT RESURVEY BY LYNN ROSEBERRY, CADASTRAL SURVEYOR AND BY THE SE 1/16 CORNER FOUND PER M 112-43. THE SURVEY WAS PERFORMED BY LES FANNING, MATT DIXON AND MICKEY CALVERT USING A SOKKIA SET 2BII TOTAL STATION WITH COMPUTATIONS BY KRIS DEGROOT AND DRAFTING BY BILL WARREN.

CORNER DESCRIPTION:

E1/16 S16/S21,
SET A 5/8" x 30" IRON ROD 26" IN THE GROUND WITH
A 1 1/2" ALUMINUM CAP STAMPED:
T25S R7W
E 1/16
S16
S21
1999
PLS 1941

FROM WHICH NEW BEARING TREES:

- A 10" D. FIR BEARS N.64°W, 18.1 FEET SCRIBED "E1/16 S16 BT" ON A DOUBLE BLAZE WITH A BRASS WASHER STAMPED "PLS 1941" NAILED INTO LOWER BLAZE.
- A 21" D. FIR BEARS S.40°W, 40.7 FEET SCRIBED "E1/16 S21 BT" ON A DOUBLE BLAZE WITH A BRASS WASHER STAMPED "PLS 1941" NAILED INTO LOWER BLAZE.

REGISTERED
PROFESSIONAL
LAND SURVEYOR
Kristian O. Degroot
OREGON
JULY 17, 1981
KRISTIAN O. DEGROOT
1941

RENEWAL DATE: 12-31-99

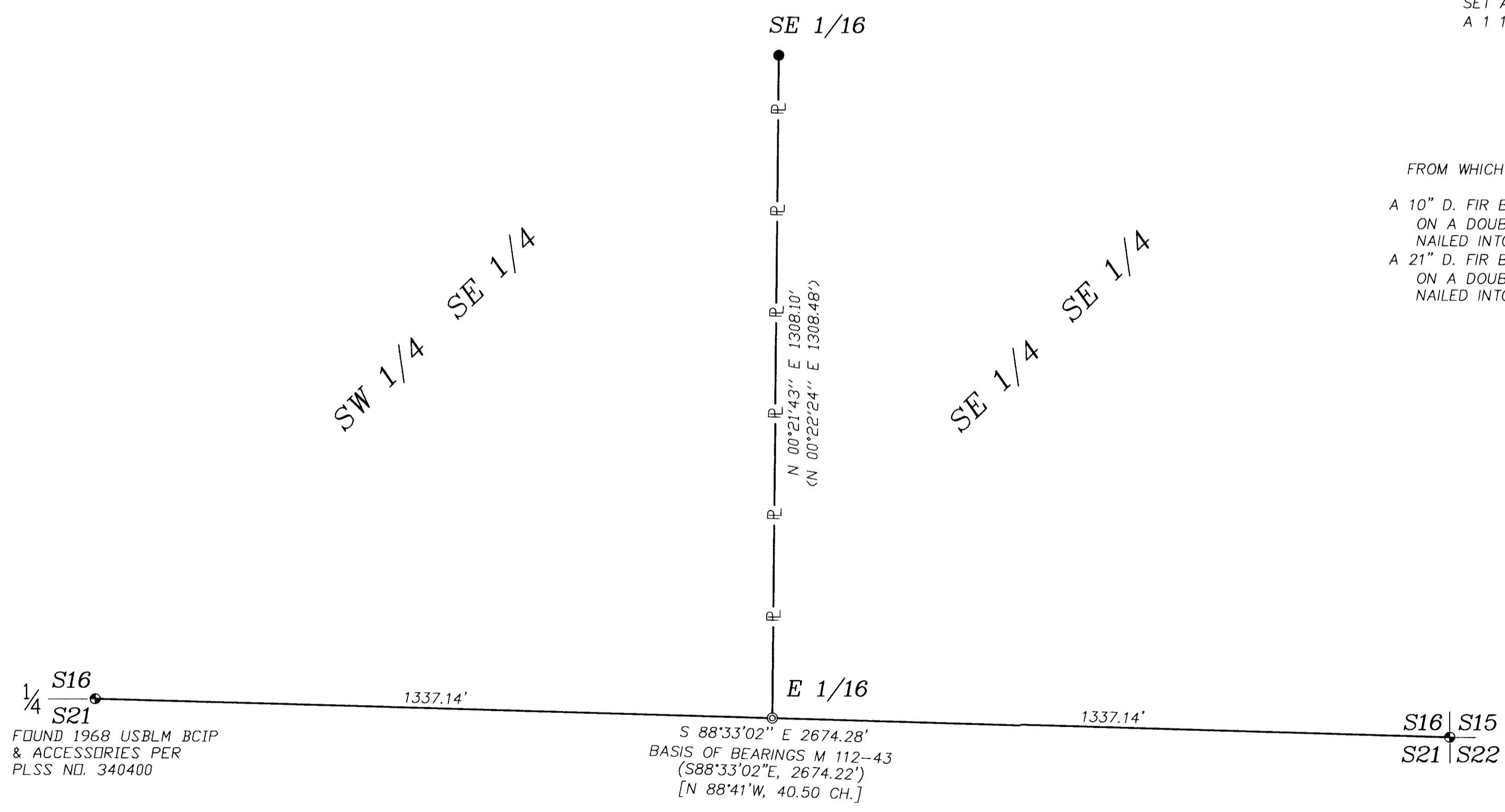

FOUND 1968 USBLM BCIP
& ACCESSORIES PER
PLSS NO. 340400

FOUND 1968 USBLM BCIP
& ACCESSORIES PER
PLSS NO. 400400

MAP FILE M133-76

MAP FILE M133-76