

FILED

Date: 12-20-1999 By: JP
This survey consists of:
Map: M133-74
Narrative: _____
Corner Rpt: _____

DOUGLAS COUNTY
SURVEYOR



GRAPHIC SCALE

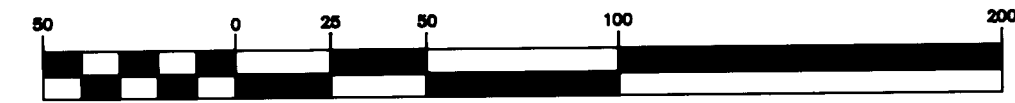

(IN FEET)
1 inch = 50 ft.

LEGEND:

- Found 5/8" I.Rod or as noted.
- Calculated Point, No Monumentation.
- ⊙ Set 5/8" x 30" Reinforcing Rod with yellow plastic cap Marked, "LAND MARK PLS 2287".

RECORD INFORMATION:

- () M106-9 by Bruce R. Rogers
- () 1 Land Partition 1993-0039 by William Rupert

NARRATIVE:

The purpose of this survey is to demarcate the adjusted boundaries of those properties described in Instrument Numbers 89-02105 and 93-19386 in conformance with Douglas County Planning Dept. File Number 99-295.

The boundaries of Unit 1 and Unit 2 were established by holding the monumentation found as shown. The boundary of Unit 3 is shown per record data. The adjusted lines were at the discretion of the property owners based on occupation and monuments were set as shown.

NOTES:

The access for all 3 Units will remain the same as shown on M106-9 and Land Partition 1993-0039.

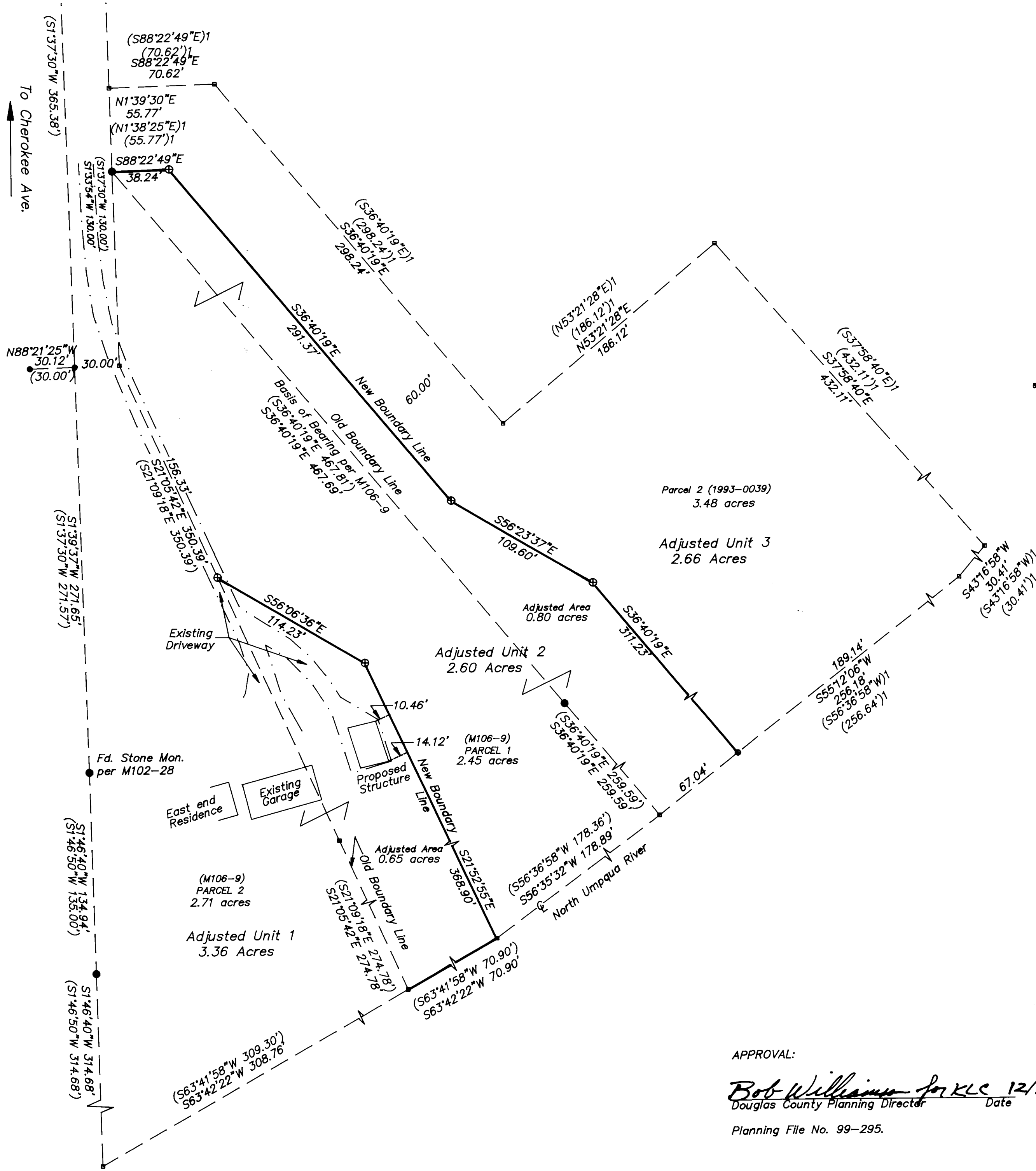

APPROVAL:

Bob Williams for KLC 12/17/99
Douglas County Planning Director Date

Planning File No. 99-295.

SHEET 1 OF 1
Boundary Line Adjustment

Lying in the SW 1/4 Section 27,
Township 28 South, Range 8 West, W.M.
Douglas County, Oregon
Dec. 8, 1999

REGISTERED
PROFESSIONAL
LAND SURVEYOR

Mark A. Heimbürger

OREGON
JULY 16, 1987
MARK A. HEIMBURGER
2287

EXPIRES JUNE 30, 2001

FOR: Kit Burum Construction
for Paul & Cynthia Kremser
Roseburg, Oregon

Land Mark

SURVEYING & DEVELOPMENT
727 SE Cass Ave., Suite 415
Roseburg, Oregon 97470
Tel (541) 677-9400
Fax (541) 677-9401

89-0087.dwg

MAP FILE M133-74

MAP FILE M133-74