

FILED

Date: 12-16-1999 By: JP

This survey consists of:

Map: M133-71

Narrative: _____

Corner Rpt: _____

DOUGLAS COUNTY SURVEYOR

MAP FILE M133-71

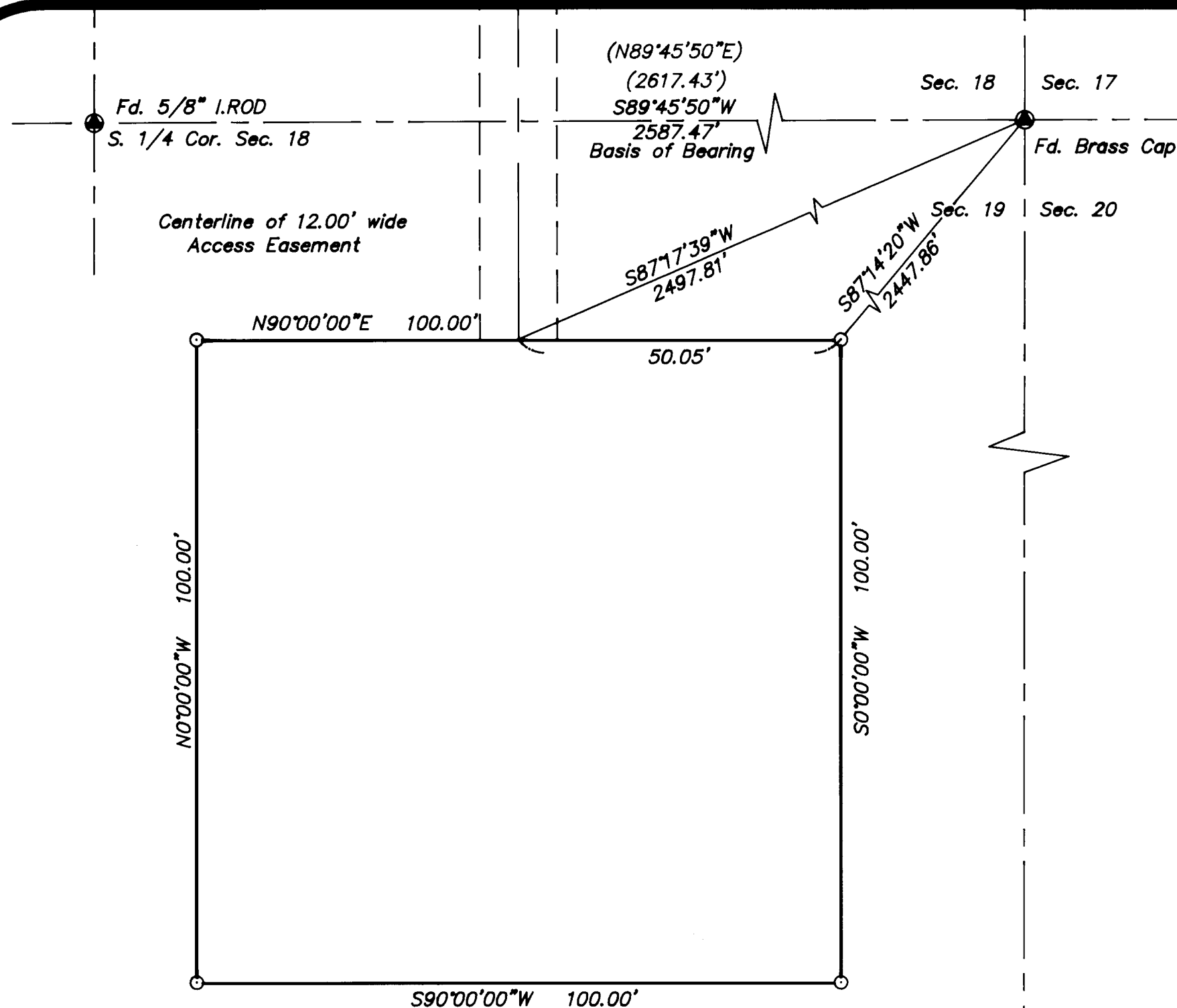

LEASE BOUNDARY
 A tract of land within that property described
 in Deed Reference No. 92-09619
 In the NE 1/4 Section 19, Township 22 South,
 Range 4 West, W.M. , Douglas County, Oregon
 Nov. 17, 1999

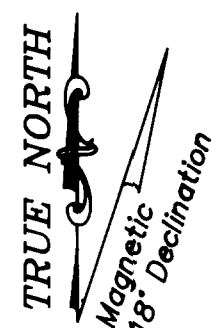

SCALE: 1" = 20'

LEGEND:

- Set 5/8" x 30" Reinforcing rod with yellow plastic cap marked "LAND MARK PLS 2287"

RECORD INFORMATION:

() M79-5 by Charles W. Guille

Basis of Bearing per M79-5.

FOR:
 SpectraSite Communications
 1238 North Riverside Ave.
 Medford, Oregon



REGISTERED
 PROFESSIONAL
 LAND SURVEYOR

Mark A. Heimbarger

OREGON
 JULY 16, 1987
 MARK A. HEIMBURGER
 2287

EXPIRES JUNE 30, 2001

Land Mark
 SURVEYING & DEVELOPMENT
 727 SE Cass Ave., Suite 415
 Roseburg, Oregon 97470
 Tel (541) 677-9400
 Fax (541) 677-9401

MAP FILE M133-71