

LEASE BOUNDARY

A tract of land within that property described in Deed Reference Number 99-25973. In the SW 1/4 Section 13, Township 26 South, Range 6 West, W.M., Douglas County, Oregon.

LEGEND:

⊕ Set 5/8" x 30" reinforcing rod with yellow plastic cap marked "LAND MARK PLS 2287".

Basis of Bearing NAD 83 by field observation holding DCSO Brass Caps "Gas" and "NU-7". Bearings are rotated to north at the northeast corner of the lease site.

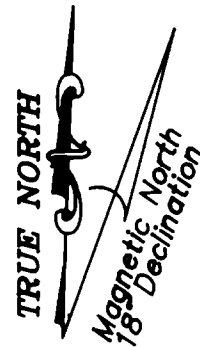

GRAPHIC SCALE



(IN FEET)
1 inch = 20 ft.

December, 1999

FOR:

SpectraSite Communications, Inc.
1238 North Riverside Ave.
Medford, Oregon

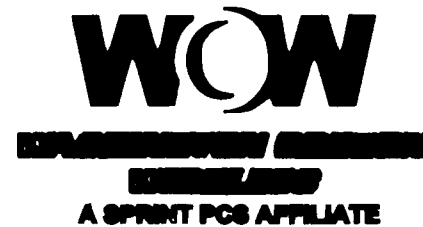

REGISTERED
PROFESSIONAL
LAND SURVEYOR

Mark A. Heimbarger

OREGON
JULY 16, 1987
MARK A. HEIMBURGER
2287
EXPIRES JUNE 30, 2001

Land Mark
SURVEYING & DEVELOPMENT
727 SE Cass Ave., Suite 415
Roseburg, Oregon 97470
Tel (541) 677-9400

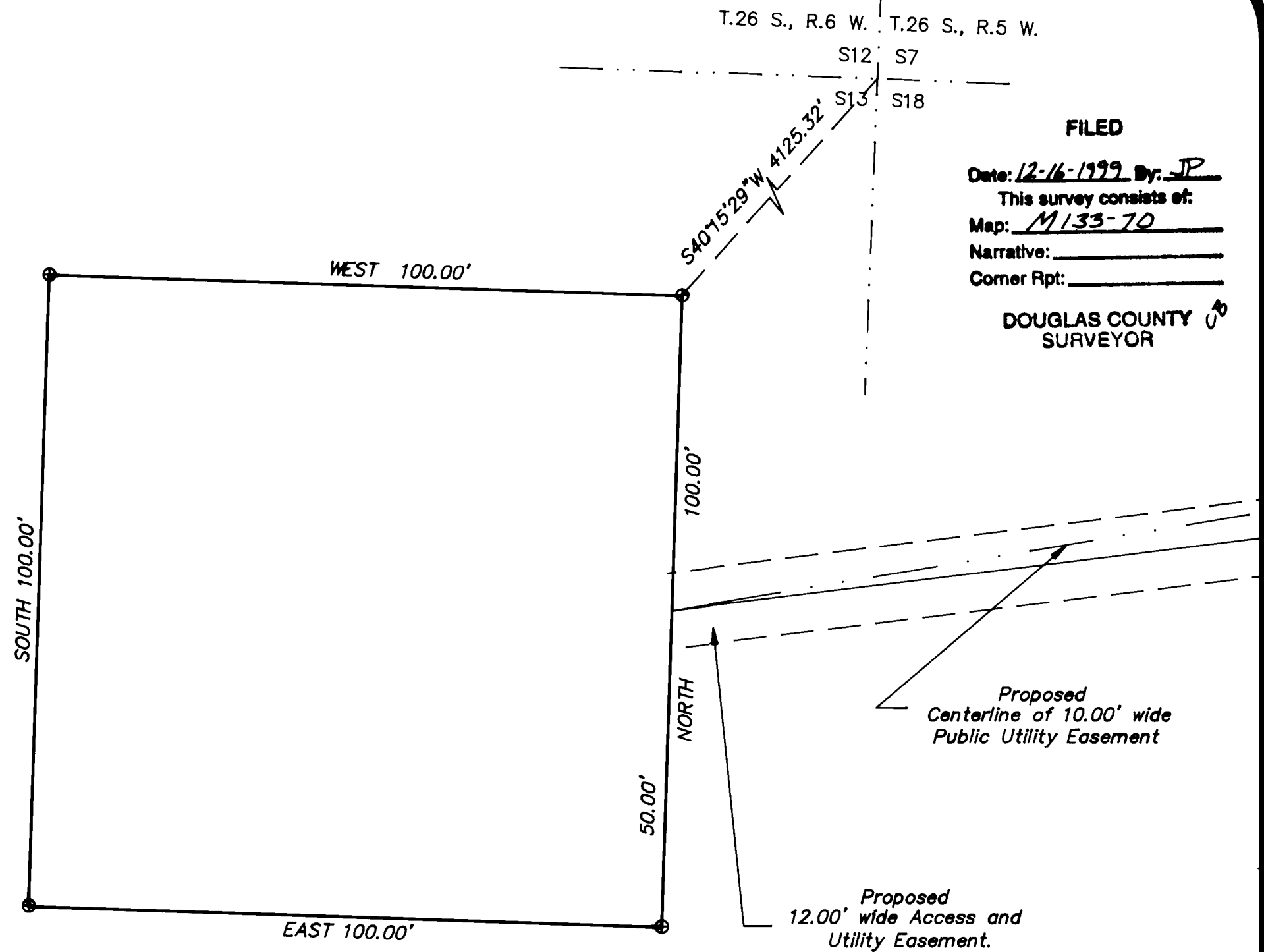

T.26 S., R.6 W. T.26 S., R.5 W.

S12 S7
S13 S18

FILED

Date: 12-16-1999 By: JP

This survey consists of:

Map: M133-70

Narrative: _____

Corner Rpt: _____

DOUGLAS COUNTY SURVEYOR

Proposed
Centerline of 10.00' wide
Public Utility Easement

Proposed
12.00' wide Access and
Utility Easement.

MAP FILE M133-70

MAP FILE M133-70