

MAP FILE M133-69

FILED

Date: 12-16-1999 By: JP
This survey consists of:
Map: M133-69
Narrative: _____
Corner Rpt: _____

DOUGLAS COUNTY
SURVEYOR

Proposed 30.00' wide Public
Utility Easement.

Proposed
12.00' wide Access &
Utility Easement

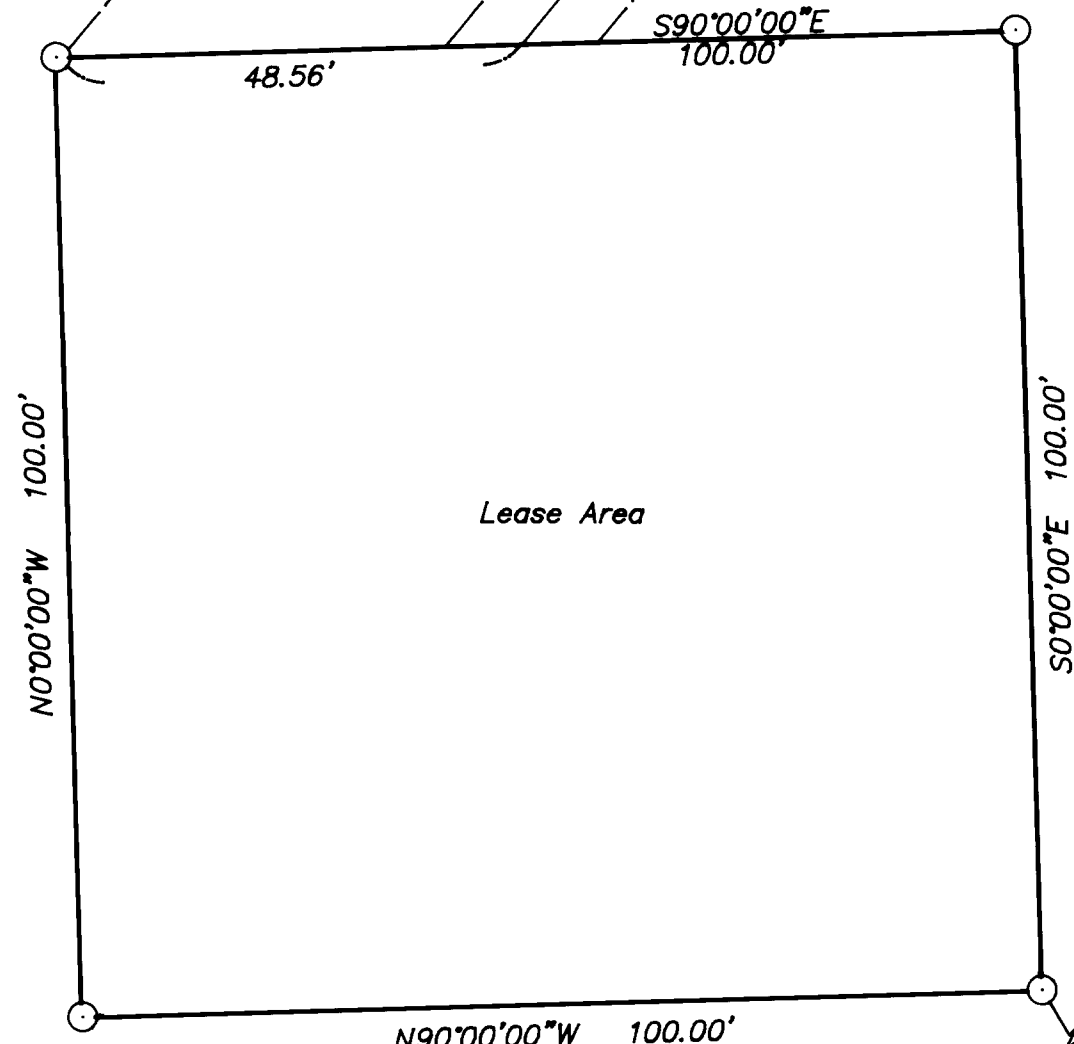

LEASE BOUNDARY
A tract of land within that property described
in Deed Reference No. 92-19044.
In the SE 1/4 Section 30, Township 21 South,
Range 4 West, W.M. , Douglas County, Oregon
Nov. 12, 1999

LEGEND:

- Set 5/8" x 30" Reinforcing rod with yellow plastic cap marked "LAND MARK PLS 2287"

Basis of Bearing NAD 83 per GPS observation at NGS brass cap "LESLEE". Bearings are rotated to north at the northwest corner of the lease site.

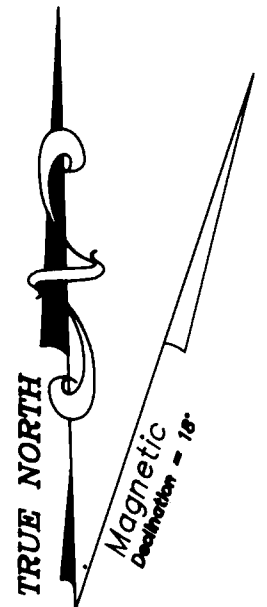

SCALE: 1" = 20'

FOR:
SpectraSite Communications, Inc.
1238 North Riverside Ave.
Medford, Oregon

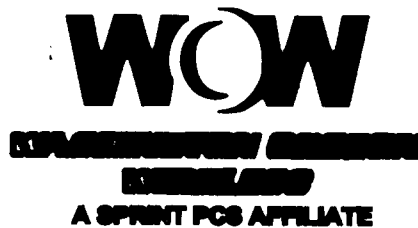

REGISTERED
PROFESSIONAL
LAND SURVEYOR

Mark A. Heimbarger

OREGON
JULY 16, 1987
MARK A. HEIMBURGER
2287

EXPIRES JUNE 30, 2001

Land Mark
SURVEYING & DEVELOPMENT
727 SE Cass Ave., Suite 415
Roseburg, Oregon 97470
Tel (541) 677-9400
Fax (541) 677-9401

MAP FILE M133-69