

FILED

Date: 11-30-1999 By: J.P.

This survey consists of:

Map: M133-63

Narrative: \_\_\_\_\_

Corner Rpt: \_\_\_\_\_

DOUGLAS COUNTY SURVEYOR *CB*

PROPERTY SURVEY

Located in the:  
S. E. 1/4, SECTION 21,  
TOWNSHIP 30 SOUTH, RANGE 5 WEST,  
WILLAMETTE MERIDIAN, DOUGLAS COUNTY, OREGON

Prepared for:  
COW CREEK BAND of UMPQUA TRIBE of INDIANS  
2371 N.E. STEPHENS ST., SUITE 100  
ROSEBURG, OREGON 97470

Prepared by:  
RAYMOND F. BROWN - P.L.S. # 2391  
P. O. BOX 539  
CANYONVILLE, OR. 97417  
PHONE (541) 839 - 6185

REGISTERED  
PROFESSIONAL  
LAND SURVEYOR

*Raymond F. Brown*  
OREGON  
JULY 26, 1989  
RAYMOND F. BROWN  
2391

EXP. 12/31/99

NARRATIVE:

PURPOSE OF THE SURVEY WAS TO DEFINE THAT PROPERTY DESCRIBED IN DEED REFERENCE NUMBER 98-20331, DEED RECORDS, DOUGLAS COUNTY, OREGON. FIELD INVESTIGATION LOCATED THE SAID FOUND MONUMENTS AND CONDITIONS. CONTROL FOR THE SURVEY WAS SURVEY FILE NUMBER M 21-66 ALONG THE NORTHERLY BOUNDARY, SURVEY FILE NUMBER C.S. 51/133-4 ALONG THE SOUTHERLY AND THE WESTERLY BOUNDARY, AND DEED CALLS AND EXISTING UN-RECORDED FOUND MONUMENTS CONTROLLED THE EASTERLY BOUNDARY. I HELD ALL FOUND MONUMENTS, RECORDED OR NOT, AS THEY ALL FIT THE GROUND WELL AND ARE LOCALLY ACCEPTED BY AREA PROPERTY OWNERS AS THEIR PROPERTY CORNERS. THE WESTERLY BOUNDARY OF THAT PROPERTY DEFINED BY SURVEY FILE NUMBER M 21-66, WAS USED AS " BASIS OF BEARING ".

THIS SURVEY WAS PERFORMED IN CONJUNCTION  
WITH SURVEY FILE NUMBERS M132-18 AND M133-62.

LEGEND:

- FD. MONUMENTS AS NOTED.
- SET 5/8" X 30" IRON ROD WITH PLASTIC CAP ATTACHED, MKD. " R. BROWN, PLS 2391 ".
- ( ) - 1 RECORD AS PER M 21-66.
- ( ) - 2 RECORD AS PER C.S. 51/133-4.
- ( ) - 3 RECORD AS PER DEED REF. # 98-20331.
- ( ) - 4 RECORD AS PER DEED REF. # 89-16661.

OCTOBER, 1999  
SCALE: 1" = 50'

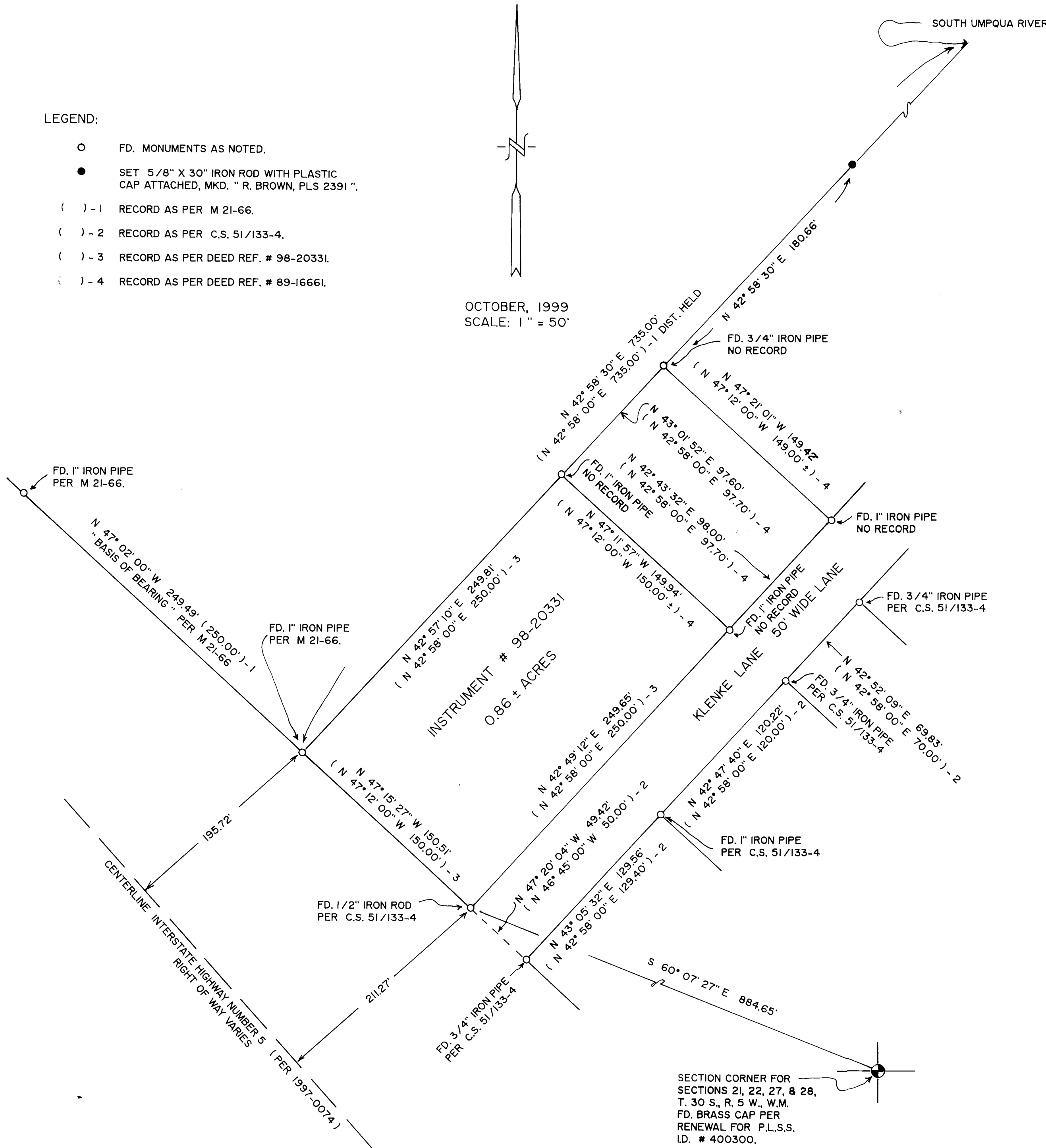

MAP FILE M133-63

MAP FILE M133-63