

Date: 11-30-1999 By: J.P.
This survey consists of:
Map: M133-62
Narrative: _____
Corner Rpt: _____

PROPERTY SURVEY

DOUGLAS COUNTY
SURVEYOR

Located in the:
S. E. 1/4, SECTION 21,
TOWNSHIP 30 SOUTH, RANGE 5 WEST,
WILLAMETTE MERIDIAN, DOUGLAS COUNTY, OREGON

Prepared for:
COW CREEK BAND of UMPQUA TRIBE of INDIANS
2371 N. E. STEPHENS ST., SUITE 100
ROSEBURG, OREGON 97470

Prepared by:
RAYMOND F. BROWN - P.L.S. # 2391
P. O. BOX 539
CANYONVILLE, OR. 97417
PHONE (541) 839 - 6185

REGISTERED
PROFESSIONAL
LAND SURVEYOR

Raymond F. Brown

OREGON
JULY 26, 1989
RAYMOND F. BROWN
2391

EXP. 12/31/99

NARRATIVE:

PURPOSE OF THE SURVEY WAS TO DEFINE THAT PROPERTY DESCRIBED IN DEED REFERENCE NUMBER 98-12562, DEED RECORDS, DOUGLAS COUNTY, OREGON. FIELD INVESTIGATION LOCATED THE SAID FOUND MONUMENTS AND CONDITIONS. CONTROL FOR THE SURVEY WAS EXISTING SURVEY FILE NUMBER M 21-66. I ALSO USED EXISTING UN-RECORDED FOUND MONUMENTS ALONG THE EASTERLY BOUNDARY, AS THESE MONUMENTS ARE LOCALLY ACCEPTED AND FIT THE GROUND WELL. THE WESTERLY BOUNDARY OF THAT PROPERTY DEFINED BY SAID SURVEY FILE NUMBER M 21-66, WAS USED AS " BASIS OF BEARING ".

THIS SURVEY WAS PERFORMED IN CONJUNCTION
WITH SURVEY FILE NUMBERS M132-18 AND M133-63.

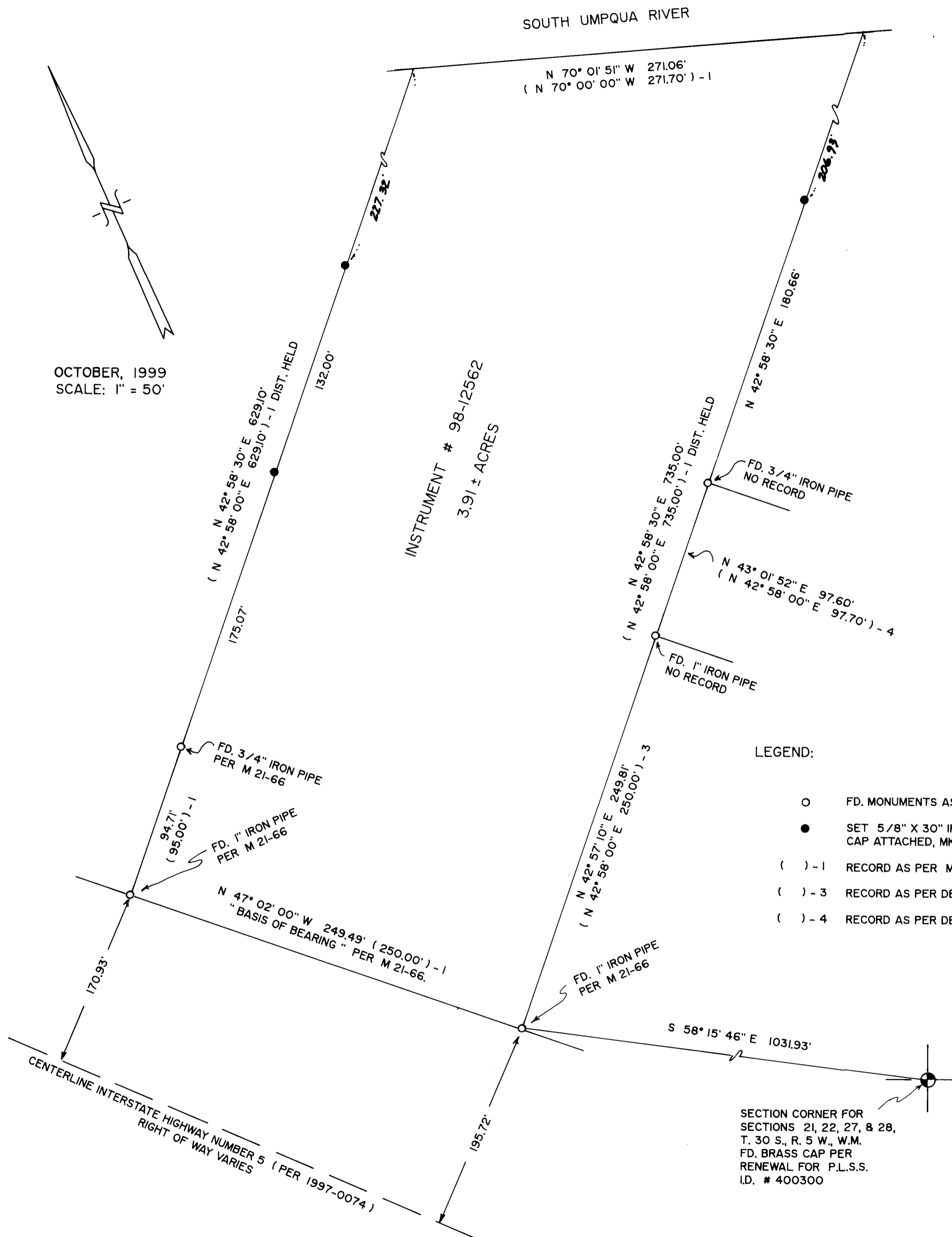

OCTOBER, 1999
SCALE: 1" = 50'

INSTRUMENT # 98-12562
3.91 ± ACRES

LEGEND:

- FD. MONUMENTS AS NOTED.
- SET 5/8" X 30" IRON ROD WITH PLASTIC CAP ATTACHED, MKD. " R. BROWN, PLS 2391".
- () - 1 RECORD AS PER M 21-66.
- () - 3 RECORD AS PER DEED REF. # 98-20331.
- () - 4 RECORD AS PER DEED REF. # 89-16661.

SECTION CORNER FOR
SECTIONS 21, 22, 27, & 28,
T. 30 S., R. 5 W., W.M.
FD. BRASS CAP PER
RENEWAL FOR P.L.S.S.
I.D. # 400300