

PROPERTY SURVEY

FOR JAMES L. WALKER

LOTS 4, 5, & THE SOUTHERLY 10' OF LOT 6, BLOCK 12, ROSEBURG, OREGON PER DEED INSTRUMENT NO. 97-24541

NW 1/4 SECTION 19, TOWNSHIP 27 SOUTH, RANGE 5 WEST

NOVEMBER 1999

FILED

Date: 11-23-1999 By: JP

This survey consists of:

Map: M133-57

Narrative: _____

Corner Rpt: _____

DOUGLAS COUNTY SURVEYOR
JP

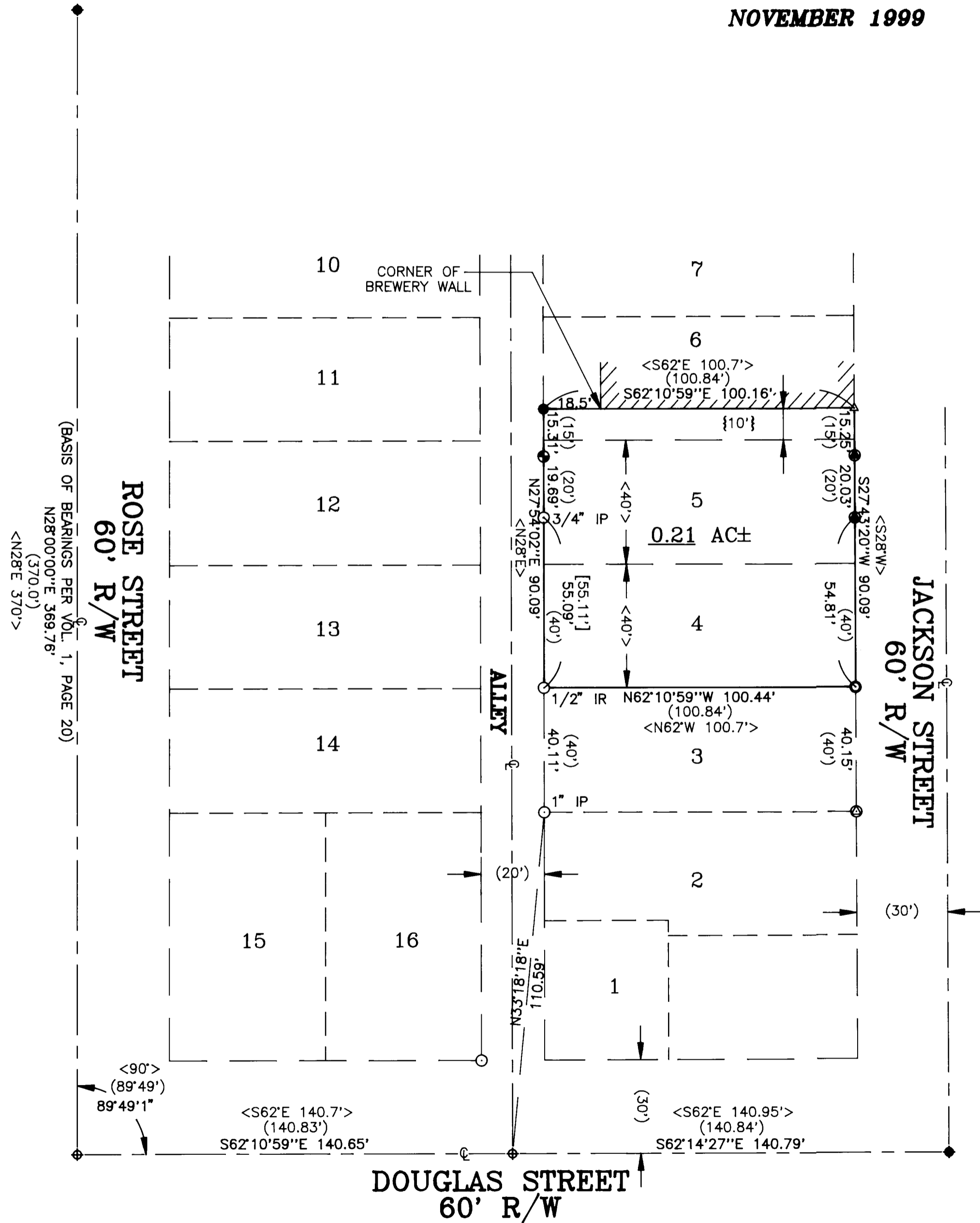
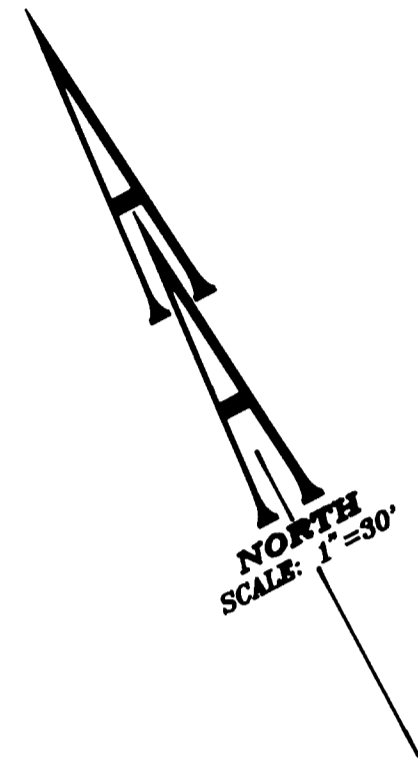

LEGEND:

- Set 5/8" x 30" Iron Rod with Yellow Plastic Cap marked "AA SURVEYING INC."
- Found 3/4" Iron Rod, unless otherwise noted
- ⊙ Found 1/2" Iron Pipe
- ⊕ Found Iron Bolt
- ⊕ Found Street Monument - PK
- ◆ Found Street Monument
- ⊗ Found "X" in Sidewalk
- ⊗ Found "X" in top of Concrete Wall
- △ Calculated Point, could not set because of brick front on Building

RECORD INFORMATION

- () CS39-10
- [] M10-20
- < > Vol.1, Page 20
- { } Deed Instrument No. 97-24541

NARRATIVE:

The purpose of this survey is to monument the corners of that property described in Deed Instrument No. 97-24541, Deed Records of Douglas County. The monuments found were used in conjunction with record survey data to establish the boundary of the subject property. The boundary was then monumented as shown.

REGISTERED
PROFESSIONAL
LAND SURVEYOR

Ronald A. Quimby

OREGON
JULY 14, 1978
RONALD A. QUIMBY
1854
EXP. DATE: 12-31-00

AA

SURVEYING SERVICE, INC.
ENGINEERING • SURVEYING • PLANNING

3076 NE DIAMOND LAKE BLVD.
ROSEBURG, OREGON 97470
TEL (541)672-2096
FAX (541)672-0611