

RECORD OF SURVEY

LYING IN THE NORTHWEST QUARTER OF THE SOUTHWEST QUARTER OF SECTION 21 OF
TOWNSHIP 28 SOUTH, RANGE 6 WEST, WILLAMETTE MERIDIAN, DOUGLAS COUNTY, OREGON

FILED

Date: 11-23-1999 By: JP

This survey consists of:

Map: M/33-56

Narrative: _____

Corner Pgt: _____

DOUGLAS COUNTY
SURVEYOR *JP*

MAP FILE M/33-56

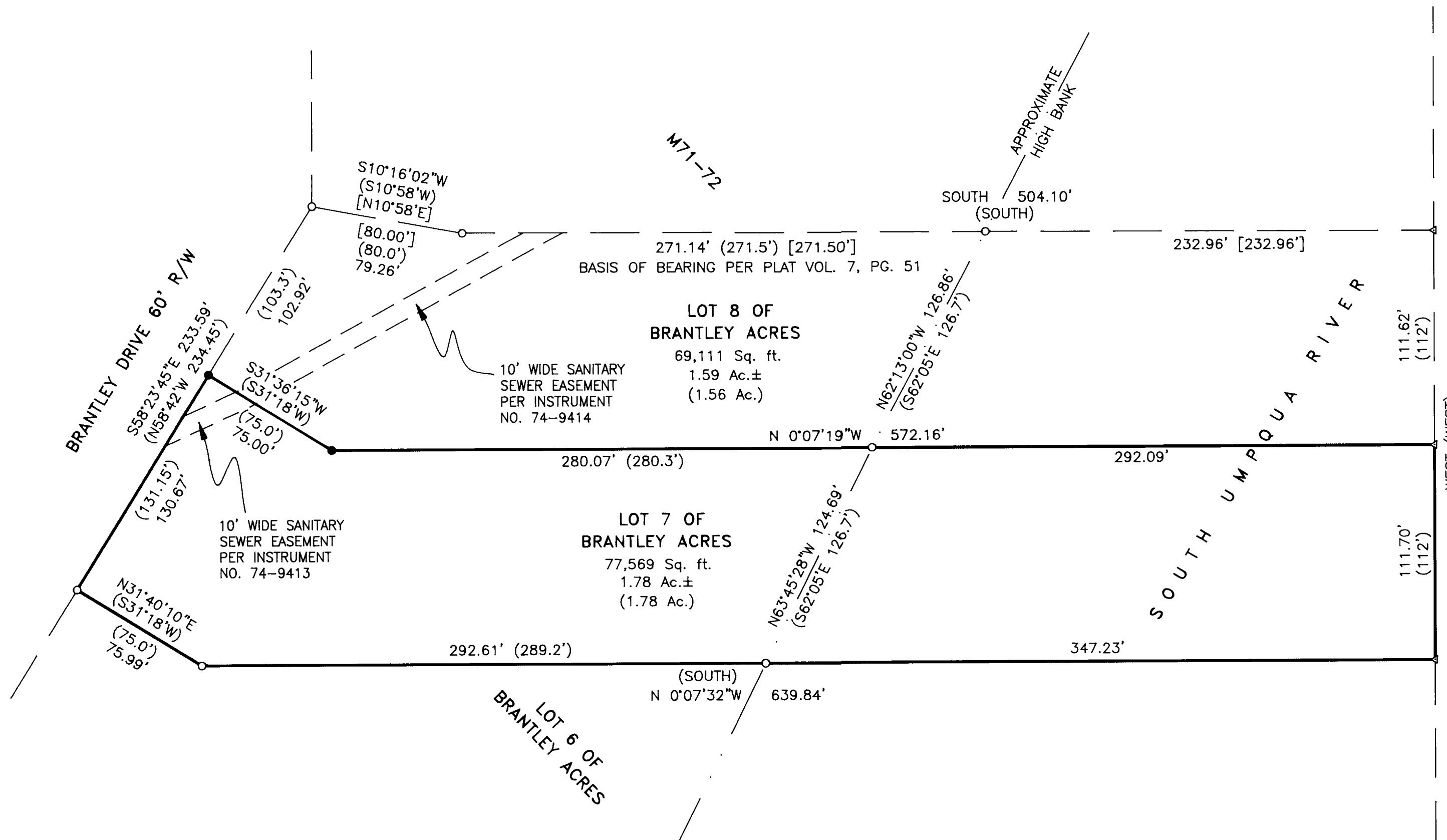

LEGEND:

- FOUND 5/8" I.R. UNLESS NOTED OTHERWISE
- SET 5/8" x 30" I.R. w/ CAP MARKED "PLS NO. 2881"
- △ COMPUTED POINT

RECORD DATA:

() BRANTLEY ACRES

[] M71-72

REGISTERED
PROFESSIONAL
LAND SURVEYOR

Wendell T. Harness

OREGON
JULY 21, 1998
WENDELL T. HARNESS
2881

EXPIRES: 6/30/01

SURVEYED FOR:
DOLORES R. WHITE
6175 TALL PINES ROAD
COEUR D'ALENE, ID 33814

SURVEYED BY:
WENDELL T. HARNESS
3066 NE AUTUMN ROSE WAY
HILLSBORO, OR 97124
(503) 539-8795

DATE:
NOVEMBER 1999

SCALE:
1" = 50'

PAGE:
1 of 1

NARRATIVE:

THE PURPOSE OF THIS SURVEY IS TO LOCATE AND MONUMENT THE CORNERS OF LOT 7 OF BRANTLEY ACRES IN WINSTON, OREGON. THE NORTHEAST CORNER OF SAID LOT 7 WAS CALCULATED BY PRORATING BETWEEN THE FOUND MONUMENTS ON THE SOUTHERLY RIGHT-OF-WAY LINE OF BRANTLEY DRIVE (N.W. CORNER OF LOT 7 AND THE N.E. CORNER OF LOT 8) PER BRANTLEY ACRES SUBDIVISION. THE ANGLE POINT ALONG THE EASTERLY LINE OF SAID LOT 7 WAS THEN COMPUTED BY HOLDING AN ANGLE PERPENDICULAR TO SAID RIGHT-OF-WAY LINE AND RUNNING THE RECORD DISTANCE FROM THE COMPUTED NORTHEAST CORNER OF SAID LOT 7.

FIELD CREW: W. HARNESS, D. JACOBSON
EQUIPMENT: TOPCON
CALCULATIONS: WENDELL T. HARNESS
DRAFTING: WENDELL T. HARNESS

MAP FILE M/33-56