

FILED

Date: 11-16-1999 By: JR
This survey consists of:
Map: M/33-53
Narrative: _____
Corner Rpt: _____

DOUGLAS COUNTY, OR
SURVEYOR *JR*



LEGEND

- ✕ FOUND 5/8" IRON ROD
- FOUND NAIL IN CONC., 5/8" IRON ROD 0.15 N
- SET 5/8" X 30" IRON ROD WITH 1.25" PLASTIC CAP LS 866
- FOUND 1" IRON PIPE
- X — FENCE
- + COMPUTED POINT

SURVEY NARRATIVE:

THIS SURVEY WAS MADE TO LOCATE AND RESET CORNERS PER DEED 82-13959.

MONUMENTS FOUND WERE WITHIN 0.15 FOOT OF RECORD POSITION PER DEED 82-13959 AND SURVEY M47-54 EXCEPT AS NOTED. RECORD POSITION IS SHOWN.

RESET MISSING CORNER AT RECORD POSITION AS SHOWN.

SURVEY, CALCULATIONS AND DRAFTING MADE BY WILLIAM J. RUPPERT

INSTRUMENT USED WAS A PENTAX PTS III 10.

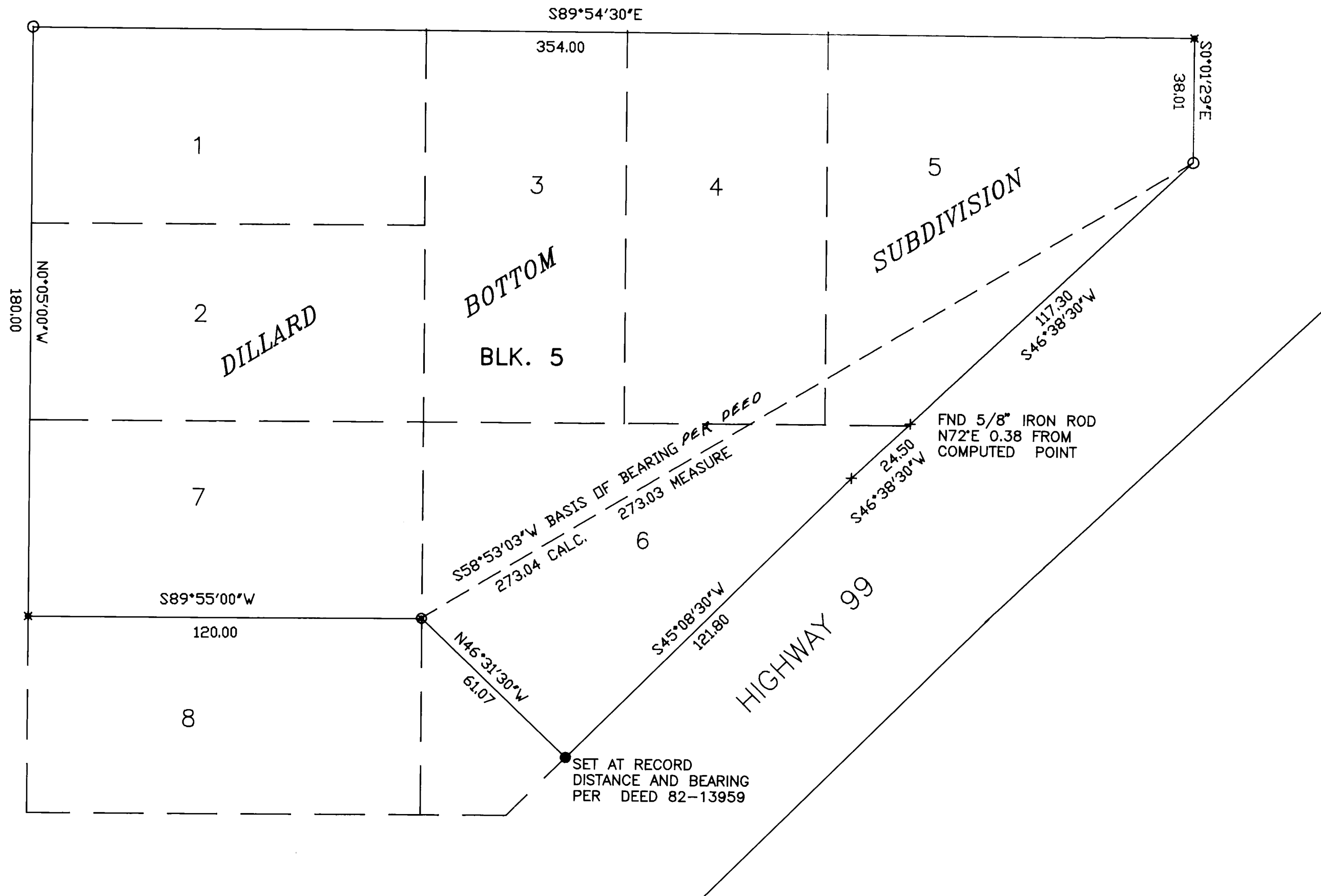

SURVEY OF DEED DESCRIPTION

82-13959 IN

NE 1/4 SECTION 29, T28S, R6W, WM

FOR: **KAREN BARE**
PO BOX 515
DILLARD, OR 97432

REGISTERED
OREGON
LAND SURVEYOR

William J. Ruppert
JULY 12, 1968
WILLIAM J. RUPPERT
866

MY REGISTRATION
EXPIRES 12/31/2000

Surveyed by:

WILLIAM J. RUPPERT
P.O. BOX 1564
MYRTLE CREEK, OR 97457

SCALE 1"=30'

AUGUST 1999

SHEET 1 OF 1