

BOUNDARY LINE ADJUSTMENT

FOR KEVIN DICKE ET AL

THOSE PARCELS DESCRIBED IN DEED REF. NO. 89-00026 AND 89-00027

IN THE NE 1/4 AND SE 1/4 OF SECTION 7, TOWNSHIP 29 SOUTH RANGE 7 WEST OF THE WILLAMETTE MERIDIAN

OCTOBER 1999

FILED

Date: 11-12-1999 By: JP

This survey consists of:

Map: M133-50

Narrative: _____

Corner Rpt: _____

DOUGLAS COUNTY SURVEYOR

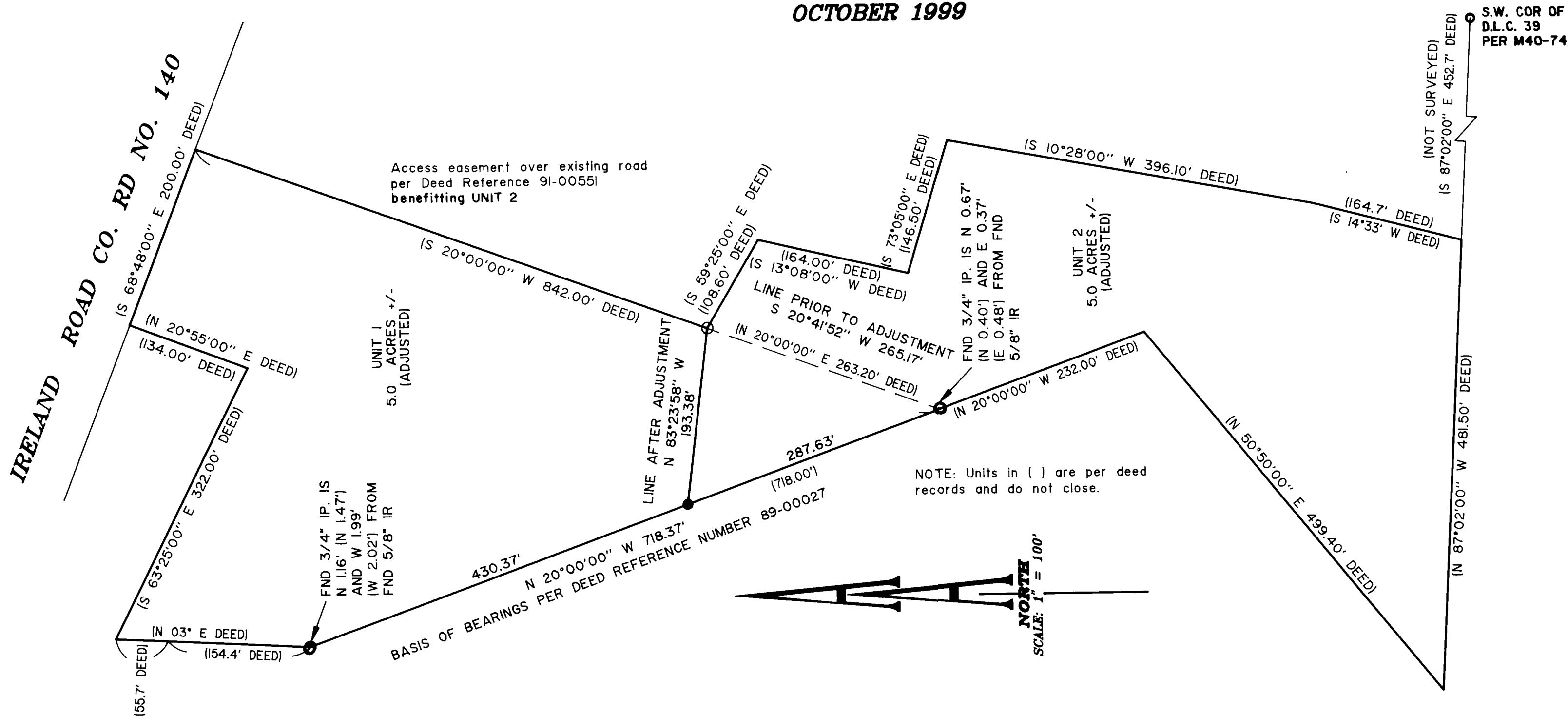

NARRATIVE

The purpose of this survey was to monument the adjusted boundary of the property described in Deed Reference Number 89-00026 and Deed Reference 89-00027 of the Deed Records of Douglas County.

The monuments shown were used to control the boundary and the common boundary as adjusted per tentative plan as recorded in Douglas County Planning Department File Number 99-174.

LEGEND:

- Found 5/8" Iron Rod, or as noted
- Set 5/8" x 30" Iron Rod with Yellow Plastic Cap marked "AA SURVEYING INC."

RECORD INFORMATION:

All record bearings and distances shown are from Deed Reference 89-00026 for Unit 2, and Deed Reference 89-00027 for Unit 1

APPROVAL

By: Keith L. Cubic 11/12/99
 Douglas County Planning Director Date

REGISTERED
PROFESSIONAL
LAND SURVEYOR

Herman A. Pieske

OREGON
JULY 14, 1978
HERMAN A. PIESKE
1651
EXP. DATE: 12-31-00

AA

SURVEYING SERVICE, INC.
ENGINEERING • SURVEYING • PLANNING

3076 NE DIAMOND LAKE BLVD.
ROSEBURG, OREGON 97470
TEL (541)872-2096
FAX (541)872-0811

AA# 2242.99 \ 22429901 OCTOBER 22, 1999

MAP FILE M133-50

MAP FILE M133-50